





UTILITY EASEMENT EXHIBIT

LEGEND

-  3/4" O.D. X 18" IRON BAR SET WEIGHING 1.50 LBS/LIN. FT.
-  CONCRETE MONUMENT FOUND
-  STONE MONUMENT FOUND
-  ASPHALT AREA

BASIS OF BEARINGS

THE SOUTH LINE OF THE NE1/4 OF SEC. 1, T.1N, R.17E, BEARS N 89°48'19"E AS REFERENCED TO THE WALWORTH CO. CRD. SYSTEM, NAD83 (2011).

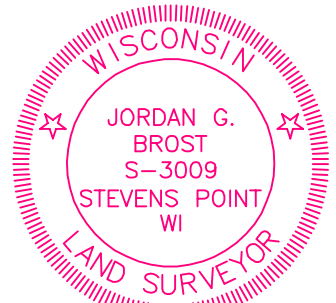
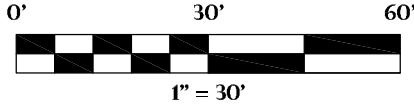

Jordan Brost
10-18-22

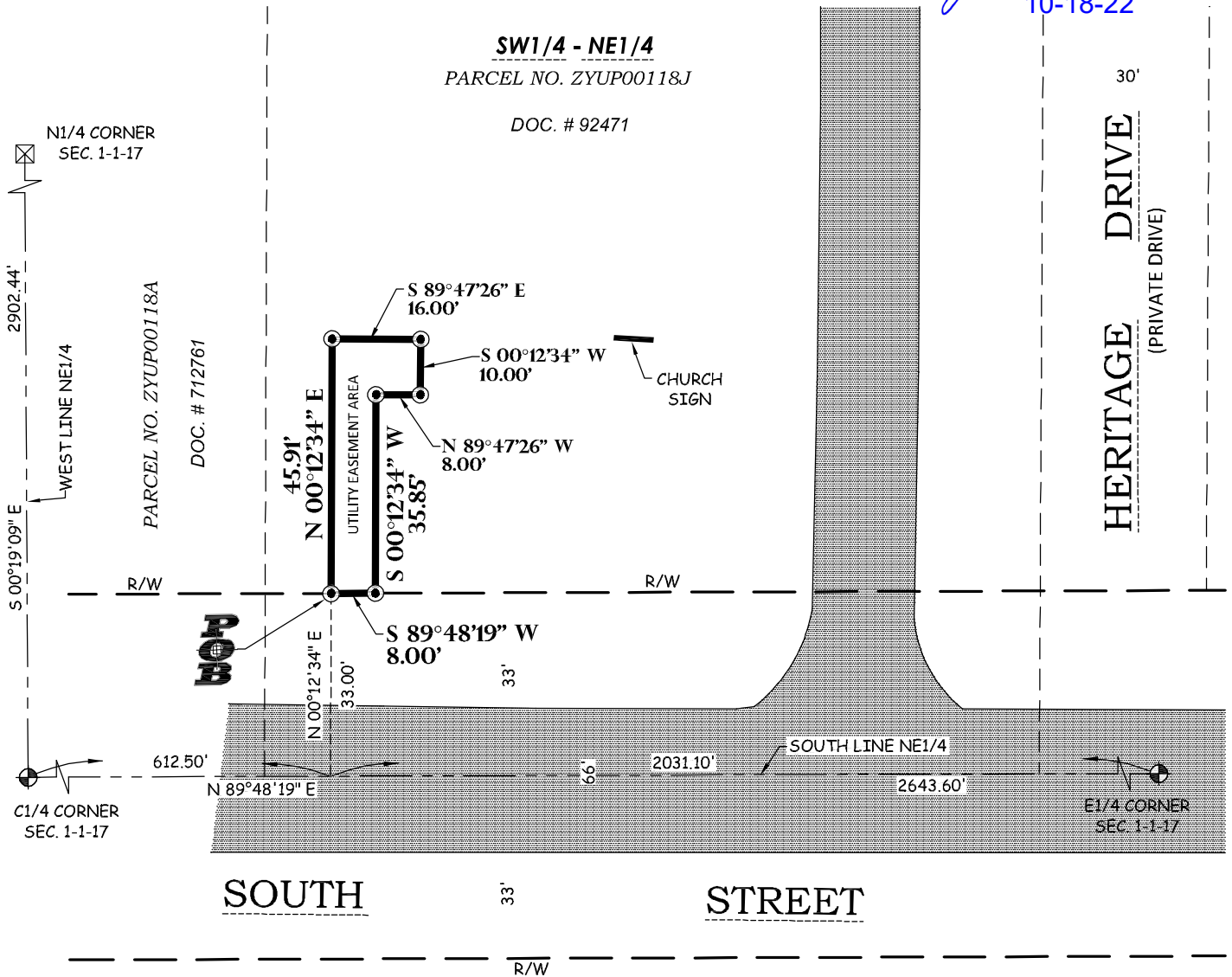

Point of Beginning

Land Surveying
Civil Engineering
Landscape Architecture
Jordan G. Brost, PLS #3009

4941 Kirschling Court
Stevens Point, WI 54481
715.344.9999 (PH) 715.344.9922 (FX)

FIELDWORK COMPLETED 10/5/22

DRAWN: TDP CHECKED: JGB

FIELD BOOK B-42 PAGE 57

JOB NO: 22.894

CLIENT

COPILOT NETWORKS LLC
6600 CHASE OAKS BLVD,
SUITE 150
PLANO, TX 75023

SHEET 1 OF 2

UTILITY EASEMENT EXHIBIT

Utility Easement Legal Description

Being a part of the Southwest 1/4 of the Northeast 1/4 of Section 1, Township 1 North, Range 17 East, City of Lake Geneva, Walworth County, Wisconsin, the easement area being more particularly described as follows;

Commencing at the Center 1/4 corner of Section 1, Township 1 North, Range 17 East;

Thence N 89°48'19" E along the South line of the Northeast 1/4 of said Section 1, 612.50 feet;

Thence N 00°12'34" E, 33.00 feet to the North right-of-way line of South Street and the Point of Beginning (P.O.B.) of the easement area to be described;

Thence N 00°12'34" E, 45.91 feet;

Thence S 89°47'26" E, 16.00 feet;

Thence S 00°12'34" W, 10.00 feet;

Thence N 89°47'26" W, 8.00 feet;

Thence S 00°12'34" W, 35.85 feet to the North right-of-way line of South Street;

Thence S 89°48'19" W along said North right-of-way line of South Street, 8.00 feet to the Point of Beginning (P.O.B).

Containing 447 Square Feet (0.010 Acres).



Point of Beginning

Land Surveying
Civil Engineering
Landscape Architecture
Jordan G. Brost, PLS #3009

4941 Kirschling Court
Stevens Point, WI 54481
715.344.9999 (PH) 715.344.9922 (FX)

FIELDWORK COMPLETED 10/5/22

DRAWN: TDP CHECKED: JGB

FIELD BOOK B-42 PAGE 57

JOB NO: 22.894

CLIENT
COPILOT NETWORKS LLC
6600 CHASE OAKS BLVD,
SUITE 150
PLANO, TX 75023

SHEET 2 OF 2