

**HAROLD H. KOLB**  
 REGISTERED PROFESSIONAL LAND SURVEYOR  
 LAKE GENEVA, WISCONSIN

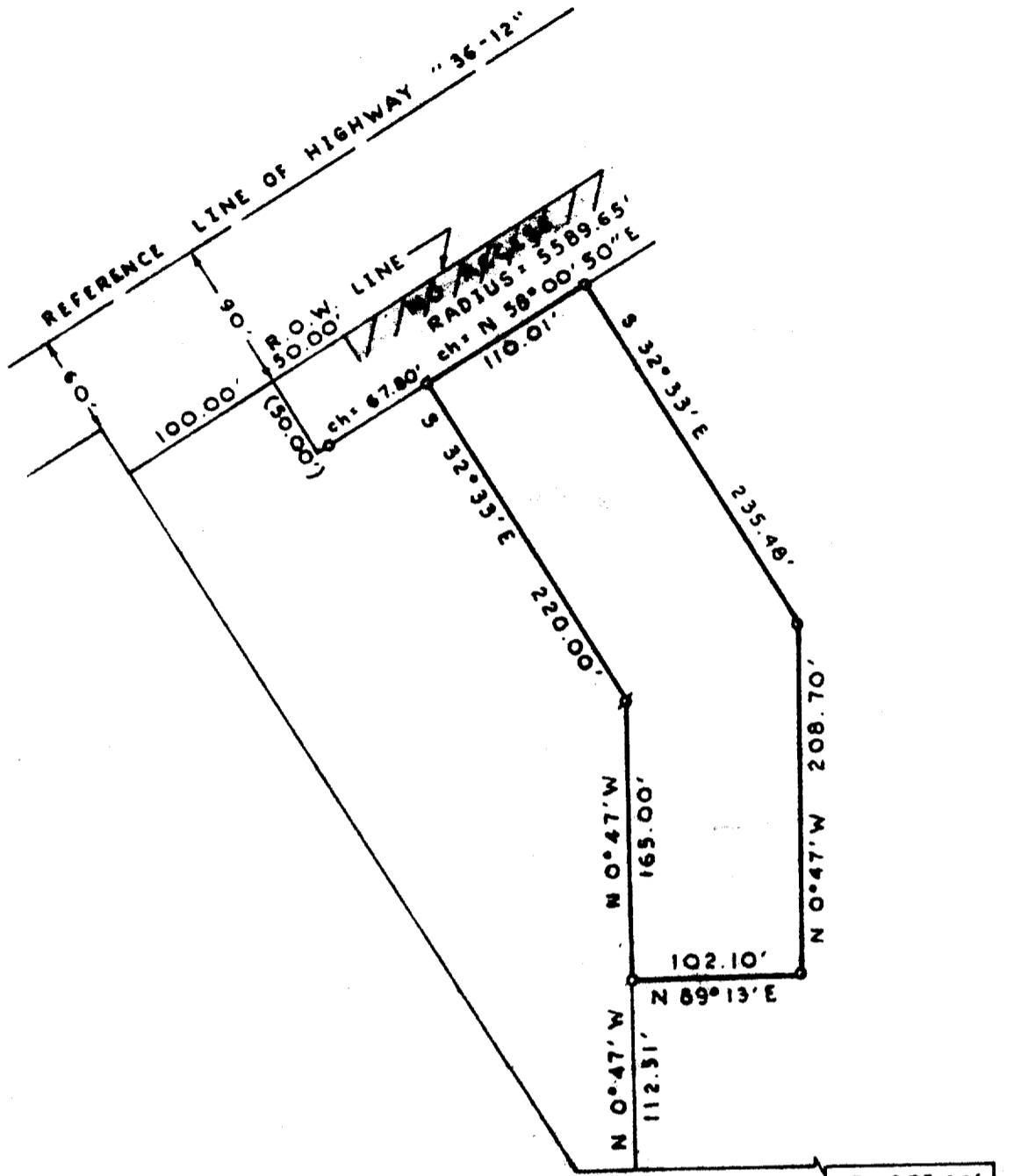

PLAT OF SURVEY OF

A parcel of land located in the Northeast  $\frac{1}{4}$  of Section 25, T 2 N, R 17 E, City of Lake Geneva, Walworth County, Wisconsin and described as follows: Commencing at the East  $\frac{1}{4}$  corner of said Section 25; thence  $N 0^{\circ} 47' W$  416.26 feet; thence  $S 88^{\circ} 26' W$  379.66 feet; thence  $N 0^{\circ} 47' W$  112.51 feet to the place of beginning; thence continue  $N 0^{\circ} 47' W$  165.00 feet; thence  $N 32^{\circ} 33' W$  220.00 feet; thence along the arc of a curve to the right, the radius of which is 5589.65 feet and chord  $N 58^{\circ} 00' 50'' E$  110.0 feet; thence  $S 32^{\circ} 33' E$  235.48 feet; thence  $S 0^{\circ} 47' E$  208.70; thence  $S 89^{\circ} 13' W$  102.10 feet to the place of beginning.

Containing 1.01 acres.

Note: Bearings are true as shown on U.S. "12" Highway Maps..



- LEGEND**
- IRON PIPE FOUND
  - — IRON PIPE PLACED
  - — CONCRETE MONUMENT
  - SPIKE
  - ( ) — PLATTED AS



I, HAROLD H. KOLB, DO HEREBY CERTIFY THAT I HAVE SURVEYED THE PROPERTY HEREON DESCRIBED ACCORDING TO THE OFFICIAL RECORDS, AND THAT THE PLAT HEREON IS A CORRECT REPRESENTATION OF THE LOT LINES.

*Harold H. Kolb*  
 HAROLD H. KOLB  
 WISCONSIN REGISTERED LAND SURVEYOR, S-187  
 DATE July 21, 1972