

PLAT OF SURVEY

OF LOT 119, STURWOOD ADDITION NO.5, BEING PART OF THE SW 1/4 OF THE NE 1/4 OF SECTION 35, T. 2 N., R. 17 E., OF THE 4TH P.M., CITY OF LAKE GENEVA, WALWORTH COUNTY, WISCONSIN.

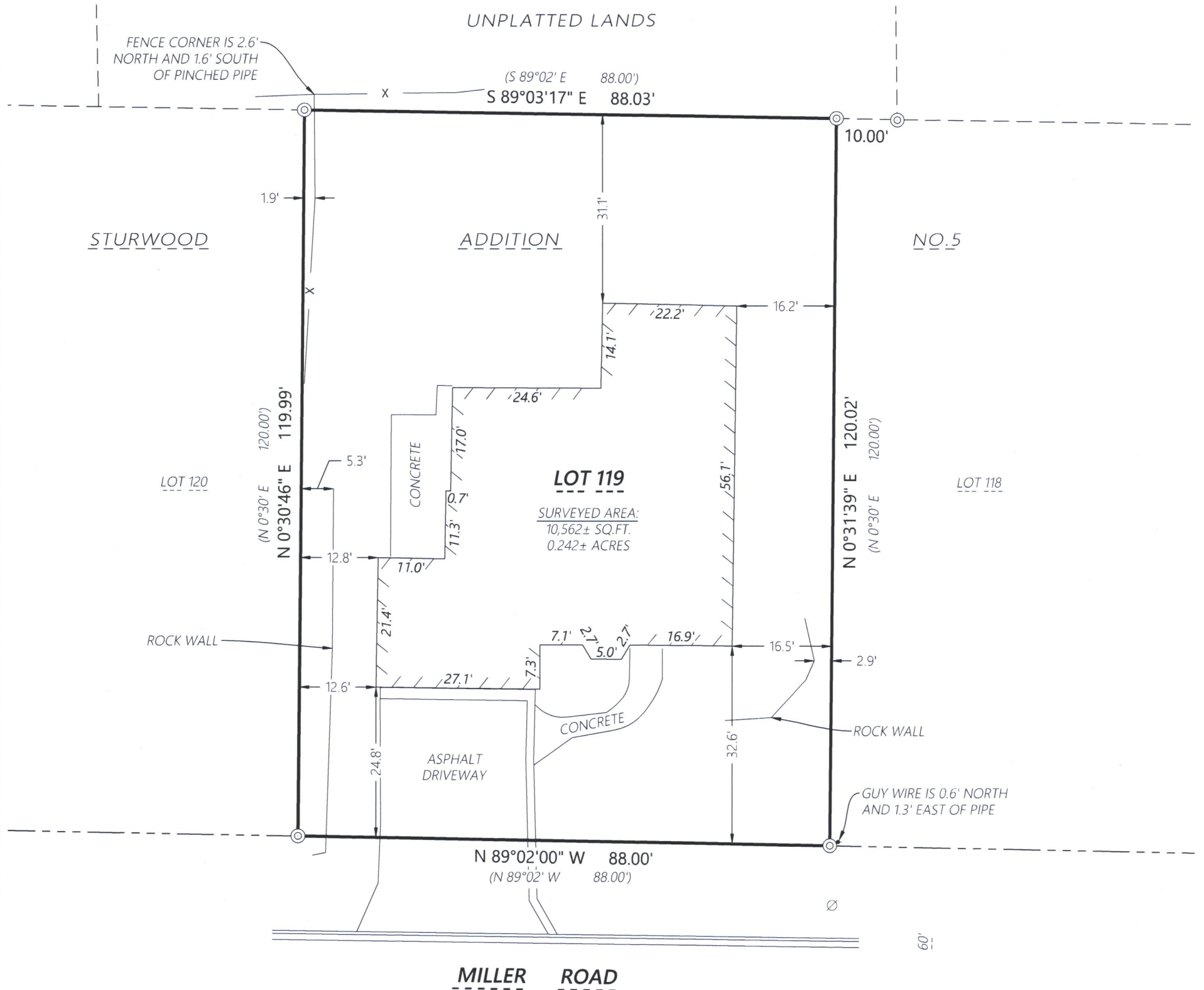

RECEIVED
MAR 24 2022
By *SMK*

WISCONSIN
★ KRISTIN J. BELONGIA S-2943 ELKHORN WIS. ★
LAND SURVEYOR

Kristin J. Belongia
Kristin J. Belongia, P.L.S.
Wisconsin Professional Land Surveyor S-2943

State of Wisconsin }
County of Walworth } ss

If the surveyor's signature is not red in color, the plan is a copy that should be assumed to contain unauthorized alterations. The certification contained on this document shall not apply to any copies.

I hereby certify that I have supervised the survey of the property described above and to the best my knowledge and belief, the plat drawn hereon complies with Chapter A-E 7 of the State of Wisconsin Administrative Code, Minimum Standards for Property Surveys and correctly represents said survey and its location.

Given under my hand and seal this 9th day of February, 2022 at Beloit, Wisconsin.
Last day of field work February 7th, 2022.

ORDER NO: 34199
BOOK: SEE FILE
FIELD CREW: AK
DRAWN BY: AK
SHEET 1 OF 1

FOR THE EXCLUSIVE USE OF:
Sean Levitt
101 Broad Street, Suite 1
Lake Geneva, WI 53147

PLAT OF SURVEY

Batterman
engineers surveyors planners
2857 Bartells Drive 1040 N Wisconsin Street
Beloit, Wisconsin 53511 Elkhorn, Wisconsin 53121
608.365.4464 262.379.2250

