



Vanderstappen
Land Surveying, Inc.

www.vandersinc.com
1316 N. Madison St.
Woodstock, Illinois 60098
ph. 815-337-8310 fax 815-337-8314
"Always faithful to the property line"

PLAT OF SURVEY

Lot 86 in Symphony Bay, being a redivision of all of vacated Southland Farms Subdivision, except Lots 74, 85, 231 and 232 and portions of Townline Road and Bloomfield Road previously dedicated to the public, being located in the Northwest Quarter of the Northeast Quarter, the Northeast Quarter of the Northeast Quarter, the Southeast Quarter of the Northeast Quarter and the Southwest Quarter of the Northeast Quarter of Section 6 and the Southwest Quarter of the Northwest Quarter and the Northwest Quarter of the Northwest Quarter of Section 5 all in Township 1 North, Range 18 East, according to the Plat thereof recorded May 31, 2016 as Document No. 925074, in the City of Lake Geneva, Walworth County, Wisconsin.

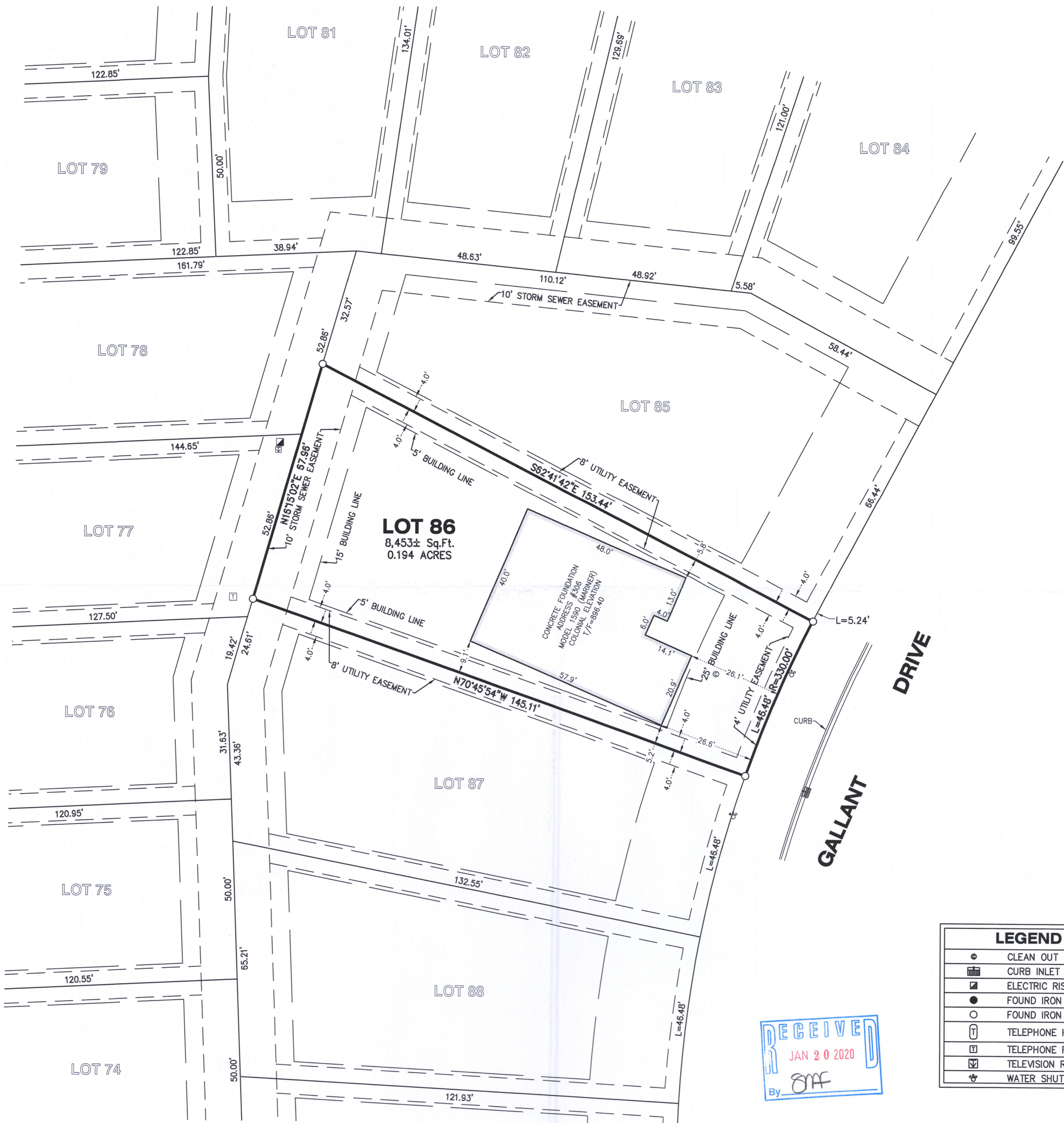

RECEIVED
JAN 20 2020
By: [Signature]

LEGEND	
●	CLEAN OUT
■	CURB INLET
⊠	ELECTRIC RISER
●	FOUND IRON BAR
○	FOUND IRON PIPE
⊠	TELEPHONE HANDHOLE
⊠	TELEPHONE RISER
⊠	TELEVISION RISER
⊠	WATER SHUT-OFF

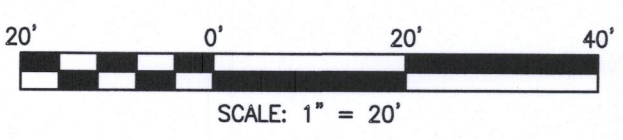

STATE OF ILLINOIS)
) S.S.
COUNTY OF McHENRY)

NOTE: Only those Building Line Restrictions or Easements shown on a Recorded Subdivision Plat are shown hereon unless the description ordered to be surveyed contains a proper description of the required building lines or easements.

- No distance should be assumed by scaling.
- No underground improvements have been located unless shown and noted.
- No representation as to ownership, use, or possession should be hereon implied.
- This Survey and Plat of Survey are void without original embossed or colored seal and signature affixed.

In my professional opinion, and based on my observations, I hereby certify that the above described property has been surveyed under my direction and that the above map is a true representation thereof and shows the size and location of all visible structures, and dimensions of all principle buildings thereon, boundary fences, apparent easements, roadways, and visible encroachments, if any. This survey is made for the use of the present owners of the property, and also those who purchase, mortgage, or guarantee the title thereto within one year from the date hereof.

Dated at Woodstock, McHenry County, Illinois 4/17 A.D., 20 19 .
Vanderstappen Land Surveying, Inc.
Design Firm No. 184-002792

CLIENT: FAIRWYN DEVELOPMENT
DRAWN BY: DAM CHECKED BY: WJV
SCALE: 1"=20' SEC. 6 T. 1 R. 18 E.
BASIS OF BEARING: PER RECORD SUBDIVISION
P.I.N.: ZSB 00085
JOB NO.: 170870.085-A I.D. FND
FIELDWORK COMP.: 4/15/19 BK. PG.
ALL DISTANCES SHOWN IN FEET AND DECIMAL PARTS THEREOF CORRECTED TO 85° F. REF: 140753

By: _____ Wisconsin Registered Land Surveyor No. S1777