

HAROLD H. KOLB

REGISTERED PROFESSIONAL LAND SURVEYOR
LAKE GENEVA, WISCONSIN

PLAT OF SURVEY OF

A parcel of land located in the Northeast $\frac{1}{4}$ of Section 1, T. 1 N., R. 17 E., City of Lake Geneva, Walworth County, Wisconsin and described as follows: Commencing at the East $\frac{1}{4}$ corner of said Section 1; thence \angle $89^{\circ}17'17''$ \angle 1306.56 feet along the East-west line of said Section 1, to the place of beginning; thence continue \angle $89^{\circ}58'00''$ \angle 139.26 feet; thence \angle $0^{\circ}17'17''$ \angle 219.75 feet; thence \angle $89^{\circ}58'00''$ \angle 274.95 feet; thence \angle $0^{\circ}17'17''$ \angle 539.75 feet; thence \angle $89^{\circ}58'00''$ \angle 150.26 feet; thence \angle $0^{\circ}17'17''$ \angle 530.75 feet to the place of beginning containing 4.15 Acres.

NOTE: bearings assumed, as they do
deep descriptions of adjacent
parcels.

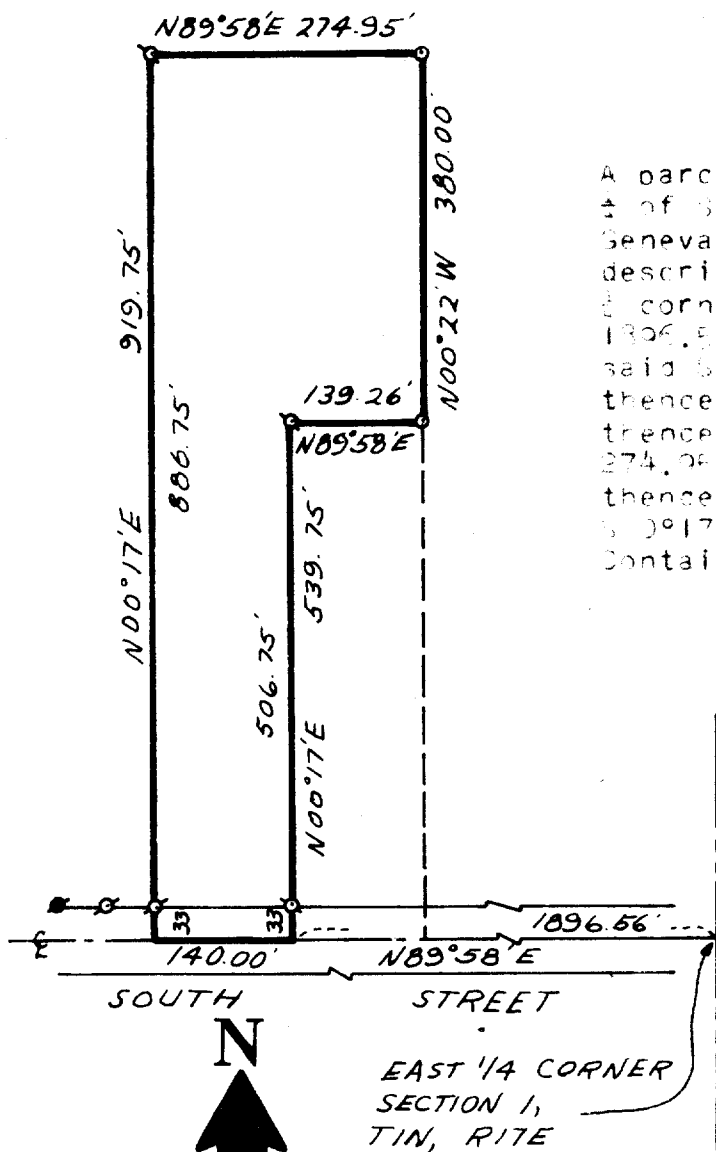

LEGEND

- ⊗ - IRON PIPE FOUND
- - IRON PIPE PLACED
- - CONCRETE MONUMENT
- x - SPIKE

SCALE: 1" = 200'

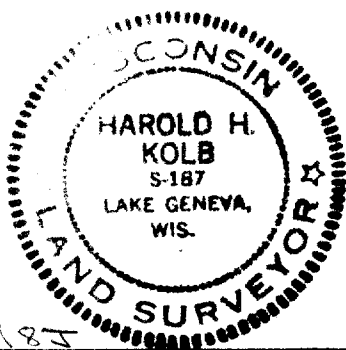

I, HAROLD H. KOLB, DO HEREBY CERTIFY THAT I HAVE
SURVEYED THE PROPERTY HEREON DESCRIBED ACCORDING
TO THE OFFICIAL RECORDS, AND THAT THE PLAT HEREON
IS A CORRECT REPRESENTATION OF THE LOT LINES.

Harold H. Kolb

HAROLD H. KOLB

WISCONSIN REGISTERED LAND SURVEYOR, S-187

DATE Sept. 14, 1970

7-344

24UP-1187