

MAY 30 2017

5/30/2017 X:\Projects\6802\Draw\SURVEY

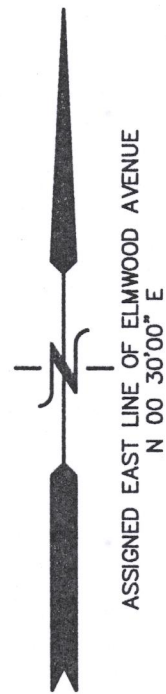

PLAT OF SURVEY

LOT 1 OF SLEEPY HOLLOW SUBDIVISION

LOCATED IN PART OF THE NE 1/4 OF THE NE 1/4 OF SECTION 35,
TOWN 2 NORTH, RANGE 17 EAST, CITY OF LAKE GENEVA, WALWORTH COUNTY, WISCONSIN

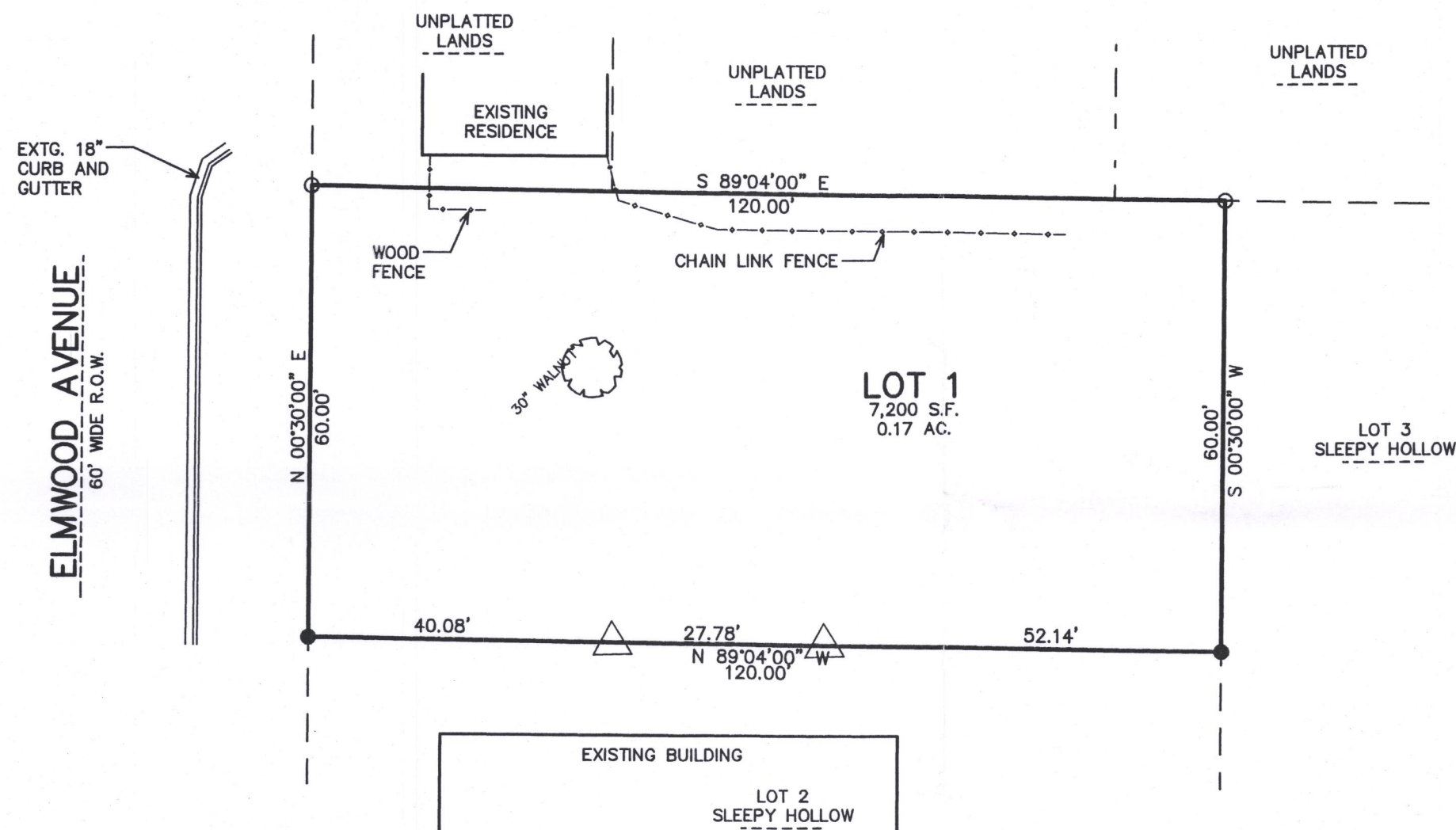

- LEGEND
- = FOUND IRON PIPE STAKE
 - = FOUND IRON REBAR STAKE
 - (XXX) = RECORDED AS
 - △ = SET WOOD LATH ON LINE

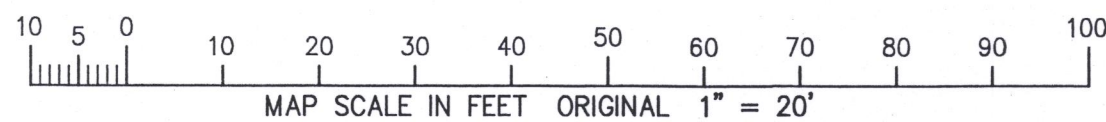

BENCH MARK
NORTHWEST UPPER
FLANGE BOLT HYDRANT
ASSIGNED ELEV.=200.00'

NOTE: COPIES OF THIS MAP TO WHICH THE FOLLOWING CERTIFICATE
WILL APPLY SHOW THE SURVEYOR'S ORIGINAL SEAL AND SIGNATURE
IN RED INK. COPIES BY ANY OTHER MEANS MAY HAVE ALTERATIONS
WHICH DO NOT REPRESENT THE SURVEYOR'S WORK PRODUCT.

I HEREBY CERTIFY THAT THE ABOVE DESCRIBED PROPERTY HAS BEEN
SURVEYED UNDER MY DIRECTION AND THAT THE ABOVE MAP IS A TRUE
REPRESENTATION THEREOF AND SHOWS THE SIZE AND LOCATION OF
THE PROPERTY AND ITS EXTERIOR BOUNDARIES. THIS SURVEY IS
MADE FOR THE USE OF THE PRESENT OWNERS OF THE PROPERTY, AND
ALSO THOSE WHO PURCHASE, MORTGAGE, OR GUARANTEE THE TITLE
THERE TO WITHIN ONE YEAR FROM THE DATE HEREOF.

DATED: JUNE 2, 2005

REVISED & RECERTIFIED
06-26-2008

05-30-2017
RESURVEY

PETER S. GORDON R.L.S. 2101

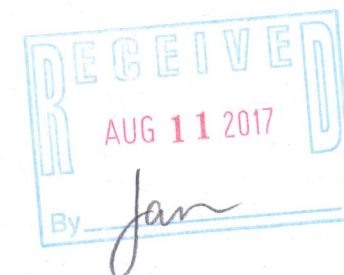

WORK ORDERED BY -
FRANK LIDNER
520 FOREST GLEN STREET
FONTANA, WI 53125

FARRIS, HANSEN & ASSOCIATES, INC.
ENGINEERING - ARCHITECTURE - SURVEYING
7 RIDGWAY COURT P.O. BOX 437
ELKHORN, WISCONSIN 53121
OFFICE: (262) 723-2098 FAX: (262) 723-5866

REVISIONS

PROJECT NO.
6802
DATE:
06/02/05
SHEET NO.
1 OF 1

Z8H-1 007-3410