

2285-5

(41-4)

CERTIFICATE OF SURVEY:

This is to certify, that I Joseph M Biagi a Professional Engineer of the State of Wisconsin, and licenced to practice as such in said state, have this December 2 1941, surveyed the following described property, to wit: Commencing at a point in the west line of Elmwood Avenue in the City of Lake Geneva Walworth County Wisconsin, one hundred fifteen (115) feet, south of the south line of Dodge Street, said point being designated by an iron stake, thence south along the west line of said Elmwood Avenue fifty-five (55) feet to an iron stake, thence west one hundred fifty (150) feet to an iron stake, thence north fifty-five (55) feet to an iron stake, thence east one hundred fifty (150) feet to an iron stake thence east one hundred fifty (150) feet to the place of beginning; and that no visible incumbrance exists on the property, and that the exterior boundaries of the property as hereon portrayed correspond exactly with the description hereinbefore stated.

Dated this 4th day of December 1941

*Joseph M. Biagi*  
 Joseph M. Biagi  
 Professional Engineer  
 Elkhorn Wisconsin.

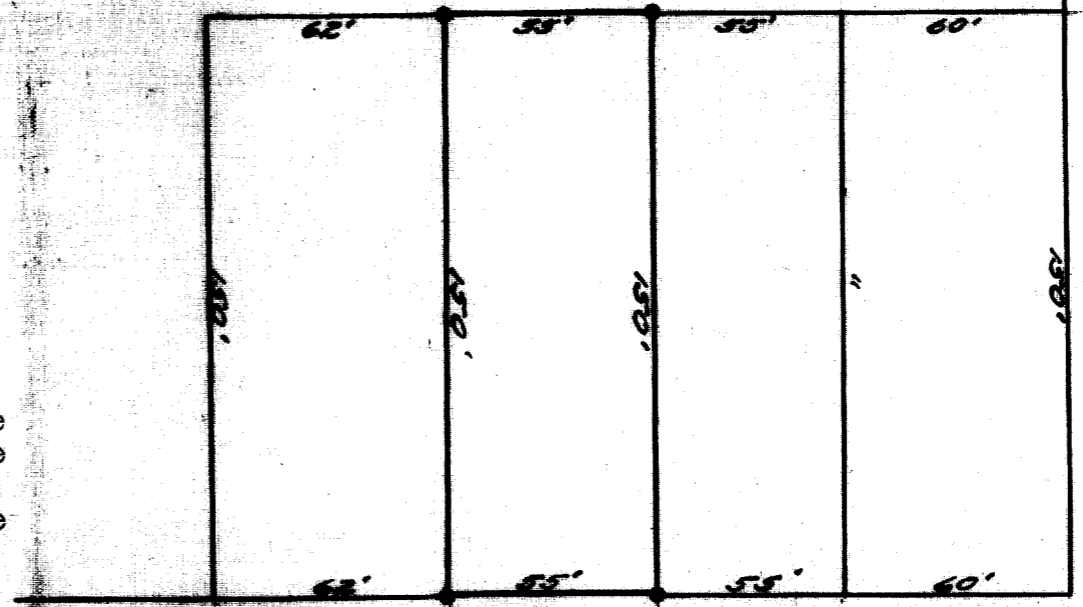
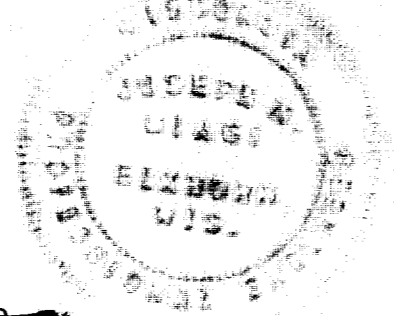

ELMWOOD AVE.

DODGE



Scale 1 inch - 50 feet

S T.

~~UP 66, 67, 68, 69, 70~~

2-7-2988