

PLAT OF SURVEY

LOT 4 OF COMMERCIAL COURT SUBDIVISION
 LOCATED IN THE NW 1/4 & SW 1/4 OF THE SE 1/4 SECTION 31
 TOWN 2 NORTH, RANGE 18 EAST, CITY OF LAKE GENEVA
 WALWORTH COUNTY, WISCONSIN

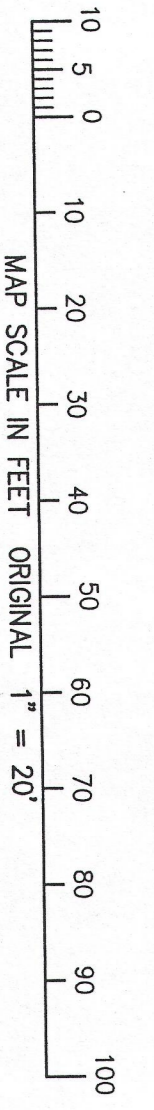

ZCOM 00004
 007-2923

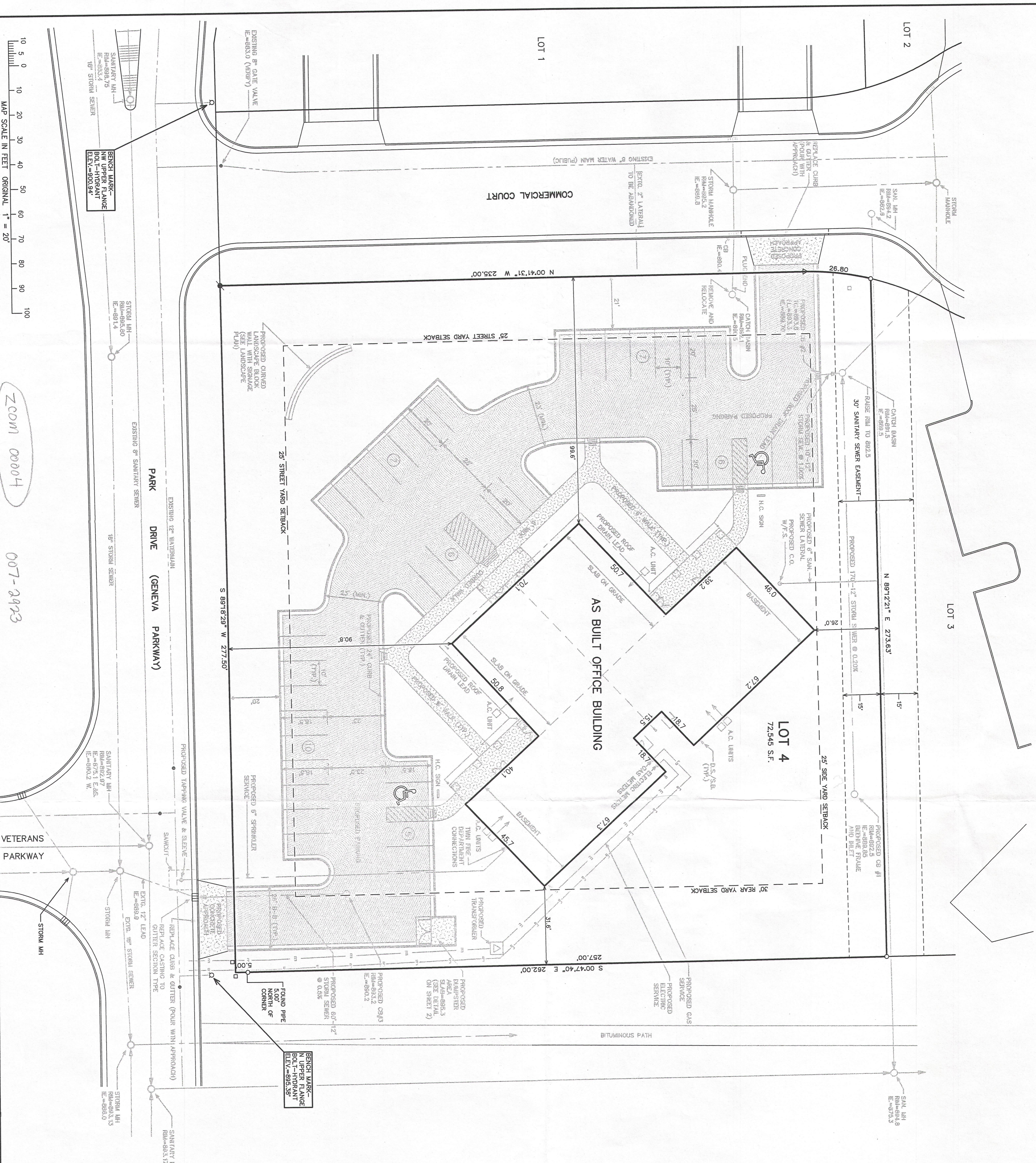

DATE: FEBRUARY 27, 2013
 PROJECT NO.: 5767.13
 DATE: 02-26-2013
 SHEET NO.: 1 OF 1



NOTE: INTERIOR DETAIL AND UTILITIES FROM APPROVED SITE PLAN NO. 10-11-AS-BUILT OF DETAILS. EXISTING BUILDING LOCATION AS BUILT 02-26-2013.

LEGEND
 ▲ = SET NAIL IN PAVEMENT
 ● = SET IRON REBAR STAKE
 ○ = FOUND IRON REBAR STAKE
 ○ = FOUND IRON PIPE STAKE
 [xxx] = RECORDED AS

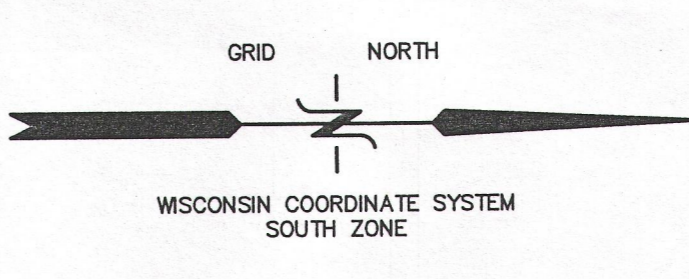

PROJECT NO.	5767.13
DATE	02-26-2013
SHEET NO.	1 OF 1

REVISIONS	
-----------	--

FARRIS, HANSEN & ASSOCIATES, INC.
 Engineering, Architecture, Surveying
 7 Ridgway Court P.O. Box 437
 ELKHORN, WISCONSIN 53121
 Office: (262) 723-2098
 Fax: (262) 723-5886

— ORDERED BY —
 FAIRWYN
 BRIAN POLLARD
 875 TOWNLINE ROAD SUITE 103
 LAKE GENEVA, WI.

TSMO OFFICE COMPLEX
 LOT 4 OF COMMERCIAL COURT SUBDIVISION
 CITY OF LAKE GENEVA
 WALWORTH COUNTY, WISCONSIN

