

FARRIS, HANSEN & ASSOCIATES, INC.

ENGINEERING – ARCHITECTURE – SURVEYING
 7 RIDGWAY COURT – P.O. BOX 437 – ELKHORN, WISCONSIN 53121
 PHONE: (262) 723-2098 FAX: (262) 723-5886

PLAT OF SURVEY LOT 11 LAKE GENEVA BUSINESS PARK

Lot 11, excepting therefrom the Southwesterly 36.68 feet, of Lake Geneva Business Park, located in the Southeast 1/4 of the Northwest 1/4, the Southwest 1/4 of the Northeast 1/4, the Northwest 1/4 of the Southeast 1/4, the Northeast 1/4 of the Southeast 1/4 and the Southwest 1/4 of the Southeast 1/4 of Section 31, T2N, R18E, City of Lake Geneva, Walworth County, Wisconsin.

Tax Key No: ZLGBP00011

BEARINGS REFERENCED TO ORIGINAL SUBDIVISION PLAT

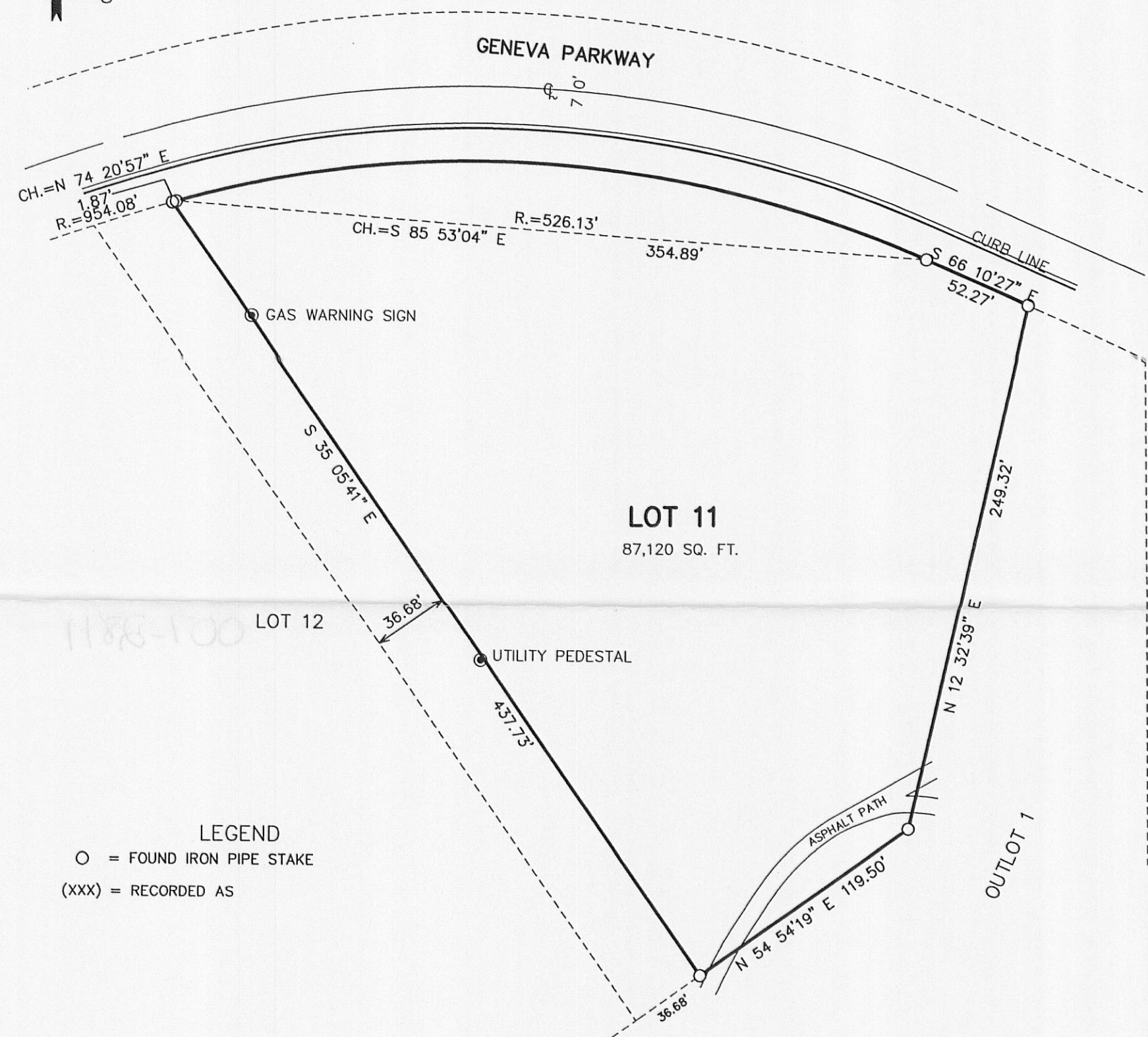

LEGEND
 ○ = FOUND IRON PIPE STAKE
 (XXX) = RECORDED AS

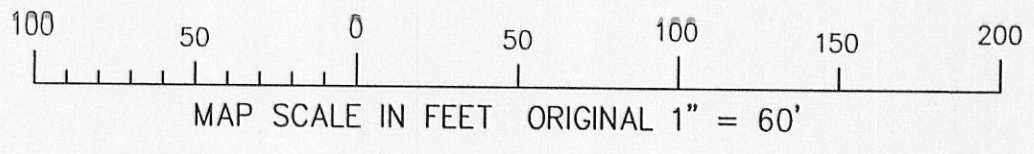

– WORK ORDERED BY –
 ZANCK CORN & WRIGHT PC
 40 BRINK STREET
 CRYSTAL LAKE, IL. 60014

NOTE: COPIES OF THIS MAP TO WHICH THE FOLLOWING CERTIFICATE WILL APPLY SHOW SURVEYOR'S ORIGINAL SEAL AND SIGNATURE IN RED INK. COPIES BY ANY OTHER MEANS MAY HAVE ALTERATIONS WHICH DO NOT REPRESENT THE SURVEYOR'S WORK PRODUCT.

I HEREBY CERTIFY THAT THE ABOVE DESCRIBED PROPERTY HAS BEEN SURVEYED UNDER MY DIRECTION AND THAT THE ABOVE MAP IS A TRUE REPRESENTATION THEREOF AND SHOWS THE SIZE AND LOCATION OF THE PROPERTY, ITS EXTERIOR BOUNDARIES, THE LOCATION OF ALL VISIBLE STRUCTURES, AND DIMENSIONS OF ALL PRINCIPLE BUILDINGS THEREON, BOUNDARY FENCES, APPARENT EASEMENTS, ROADWAYS, AND VISIBLE ENCROACHMENTS, IF ANY. THIS SURVEY IS MADE FOR THE USE OF THE PRESENT OWNERS OF THE PROPERTY, AND ALSO THOSE WHO PURCHASE, MORTGAGE, OR GUARANTEE THE TITLE THERETO WITHIN ONE YEAR FROM THE DATE HEREOF.

DATED: MAY 2, 2011

 PETER S. GORDON R.L.S. 2101

RECEIVED
 JUN 29 2011
 By: DRP

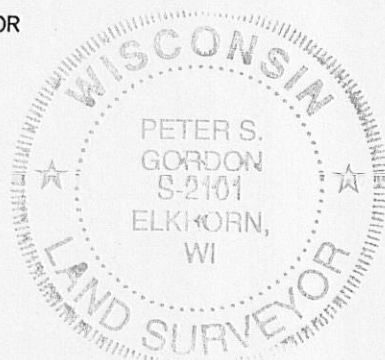

PROJECT: 8332
 DATE: 05-02-2011
 SHEET 1 OF 1