

PREPARED FOR
 JORNDT BUILDERS
 168 ELKHORN RD.
 WILLIAMS BAY, WI 53191

KROTT SURVEYING INC.
 N3705 WILLOW BEND LANE
 LAKE GENEVA WI. 53147
 PHONE # (262)248-3697
 FAX # (262)249-0639

PLAT OF SURVEY

-OF-
 LOT 13 IN SYVERSTAD LAKE SHORE ESTATES, LOCATED IN THE
 NORTHEAST 1/4 OF THE NORTHWEST 1/4 AND IN THE NORTHWEST
 1/4 OF THE NORTHEAST 1/4 OF SECTION 1, TOWN 1 NORTH, RANGE 17 EAST,
 CITY OF LAKE GENEVA, WALWORTH COUNTY, WISCONSIN.

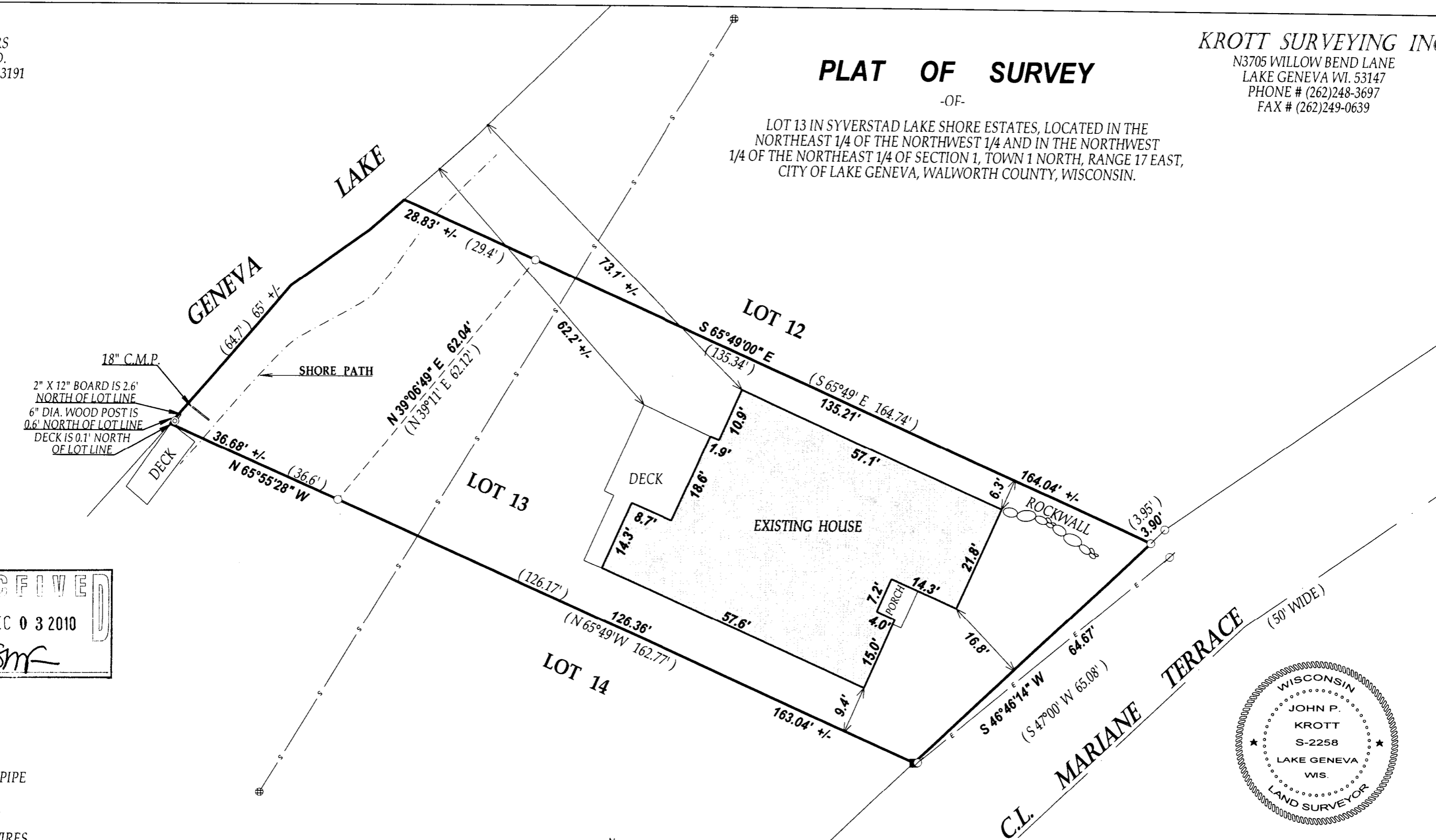

18" C.M.P.
 2" X 12" BOARD IS 2.6'
 NORTH OF LOT LINE
 6" DIA. WOOD POST IS
 0.6' NORTH OF LOT LINE
 DECK IS 0.1' NORTH
 OF LOT LINE

RECEIVED
 DEC 03 2010
 By *SMF*

- LEGEND**
- FOUND IRON PIPE
 - SET IRON BAR
 - E— OVERHEAD WIRES
 - S— SANITARY SEWER LINE
 - ⊕ SANITARY SEWER MANHOLE

(xx) RECORDED AS
 TAX ID # ZSY00013
 JOB # 09-143

I have surveyed the above-described property and the above map is a true representation thereof and shows the size and location of the property, its exterior boundaries, the location and dimensions of all structures thereon, fences apparent easements and roadways and visible encroachments, if any.

This survey is made for the exclusive use of the present owners of the property, and also those who purchase, mortgage, or insure the title thereto within one (1) year from date hereof; and as to them I warrant the accuracy of said survey map.

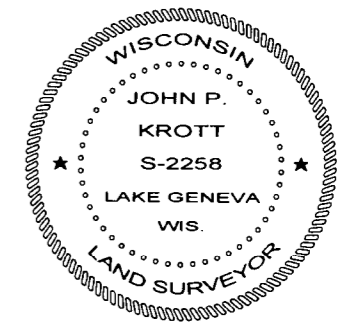
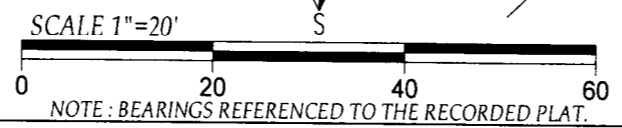

DATED THIS THE 15th DAY OF OCTOBER 2009.
 DATE OF LAST REVISION 11/11/2010.

John P. Krott
 JOHN KROTT S - 2258
 Wisconsin Registered Land Surveyor
 (original if signed in red)

007 2782