

AMBIT LAND SURVEYING  
 P. O. Box 42  
 Bassett, WI 53101-0042

# PLAT OF SURVEY OF

PHONE 262-537-4874  
 FAX 262-537-4221

Lot 2 of SYVER-STAD LAKE SHORE ESTATES, located in Section 1, Township 1 North, Range 17 East of the 4th Principal Meridian, City of Lake Geneva, Walworth County, Wisconsin.

PARCEL IDENTIFICATION NO.: ZSY 00002

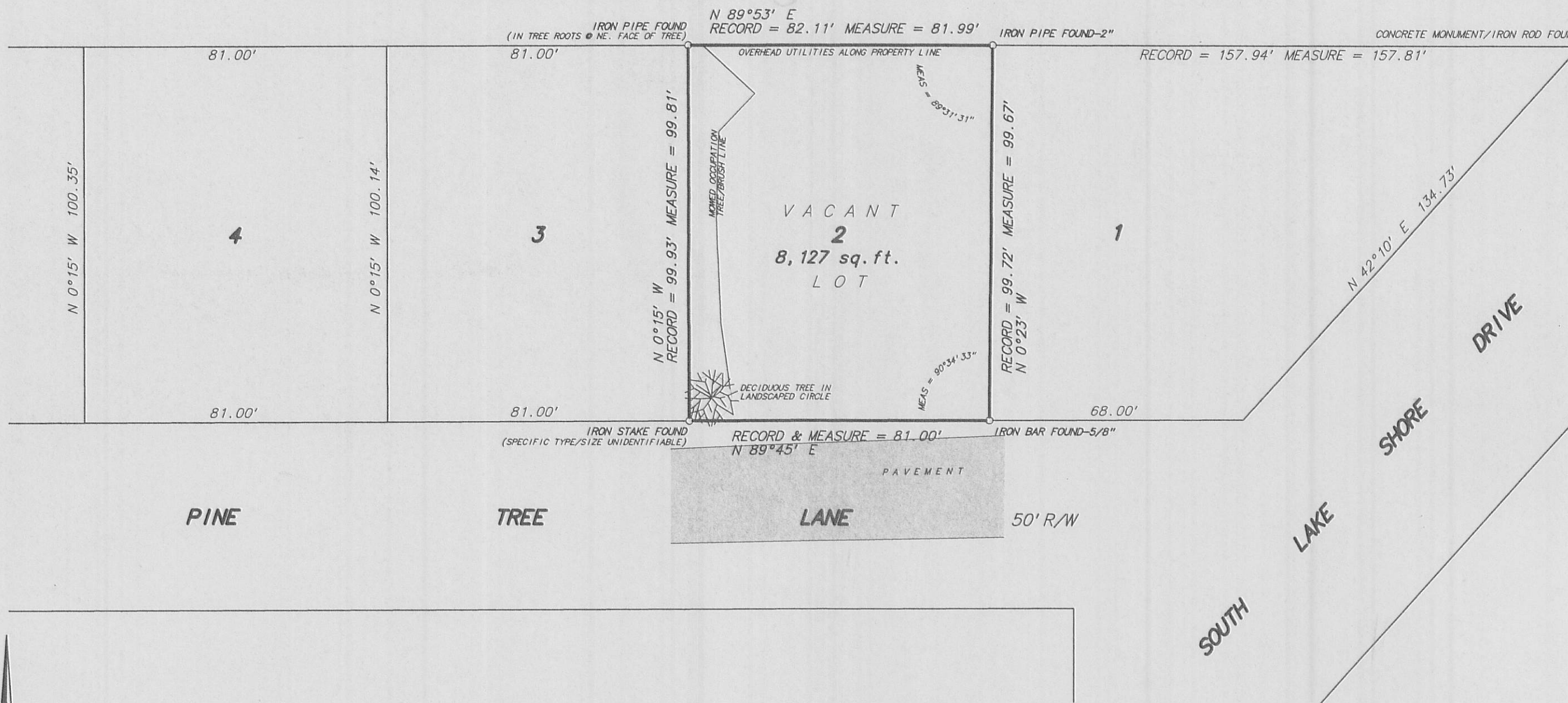

SCALE: 1 inch = 30 feet

ORDERED BY: D. Pierce / Pierce Builders

JOB NO. 08037

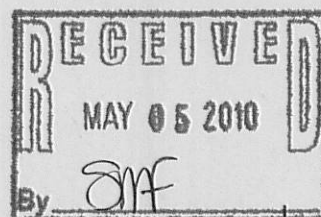

Rec'd Unsigned

Fieldwork completed on and date of certification: April 11, 2008

I hereby certify that I have surveyed the above described property and the above plat is a true representation thereof and shows the size and location of the property, its exterior boundaries, the location and dimensions of all visible structures thereon, boundary fences, apparent easements and roadways and visible encroachments, if any.

This survey is made for the exclusive use of the present owners of the property, and also those who purchase, mortgage or guarantee the title thereto within ONE YEAR from the date hereof.

Dated at Bassett, Wisconsin this \_\_\_\_\_ day of \_\_\_\_\_ 2008.

Mark A. Bolender  
 Wisconsin Registered Land Surveyor S - 1784

ZSY-2

007-2741