

PLAT OF SURVEY OF

Lot 3 of SYVER-STAD LAKE SHORE ESTATES, located in Section 1, Township 1 North, Range 17 East of the 4th Principal Meridian, City of Lake Geneva, Walworth County, Wisconsin.

PARCEL IDENTIFICATION NO.: ZSY 00003

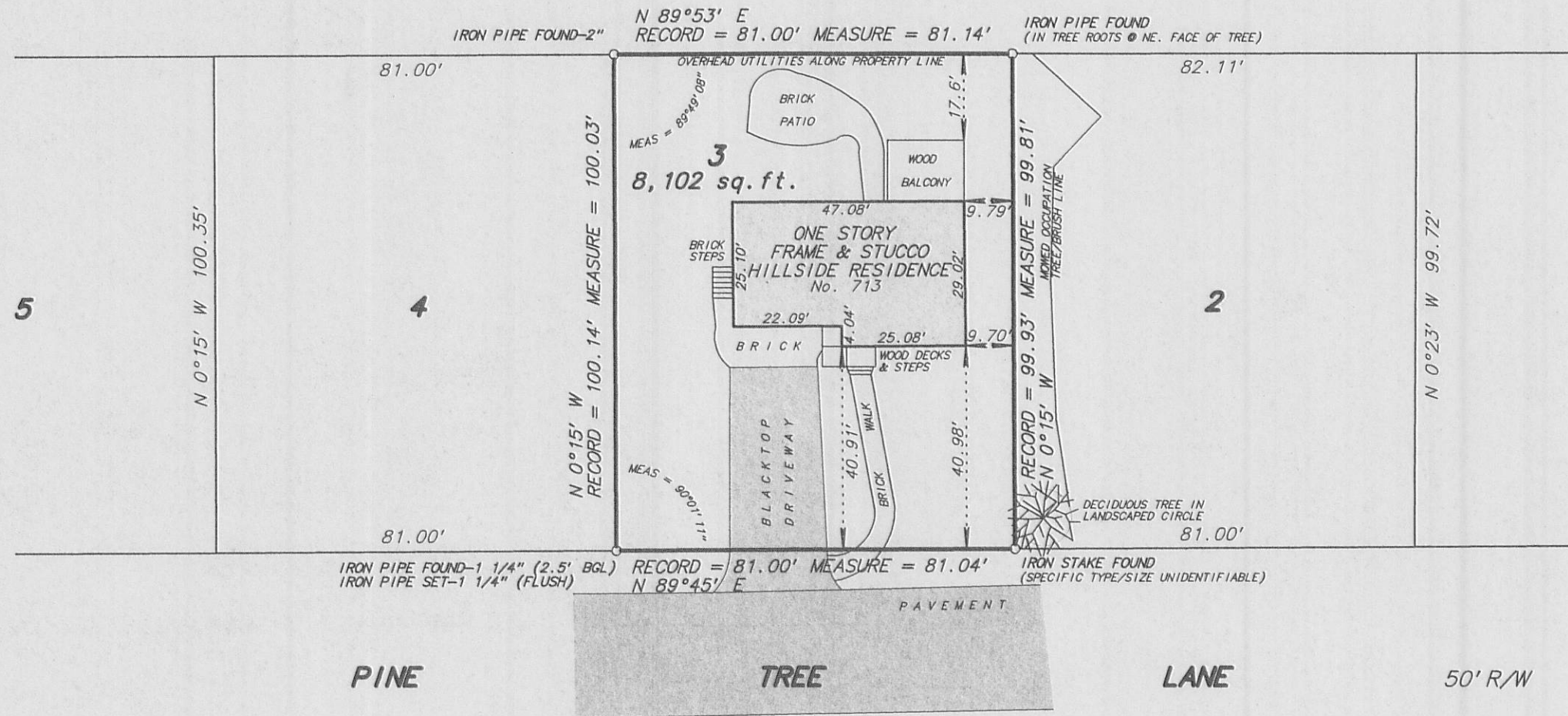

NOTE:
- RETAINING WALLS AND OTHER LANDSCAPING FEATURES EXIST WHICH ARE NOT SHOWN.

Fieldwork completed on and date of certification: October 23, 2007

I hereby certify that I have surveyed the above described property and the above plat is a true representation thereof and shows the size and location of the property, its exterior boundaries, the location and dimensions of all visible structures thereon, boundary fences, apparent easements and roadways and visible encroachments, if any.

This survey is made for the exclusive use of the present owners of the property, and also those who purchase, mortgage or guarantee the title thereto within ONE YEAR from the date hereof.

Dated at Bassett, Wisconsin this _____ day of _____ 2008.

SCALE: 1 inch = 30 feet

ORDERED BY: D. Pierce / Pierce Builders

JOB NO. 07241

ZSY-3

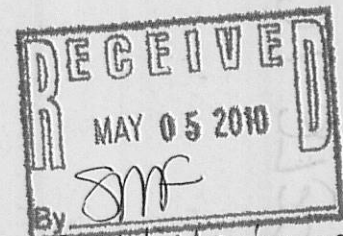

Rec'd Unsigned

Mark A. Bolender
Wisconsin Registered Land Surveyor S - 1784

007-2739