

PLAT OF SURVEY

-OF-

UNIT 2 OF THE VILLAS OF STONE RIDGE CONDOMINIUM NO. 2

A CONDOMINIUM OF LOT 70 STONE RIDGE SUBDIVISION
LOCATED IN THE NORTHEAST 1/4 OF SECTION 25, TOWN 2 NORTH
RANGE 17 EAST, CITY OF LAKE GENEVA, WALWORTH COUNTY, WISCONSIN.

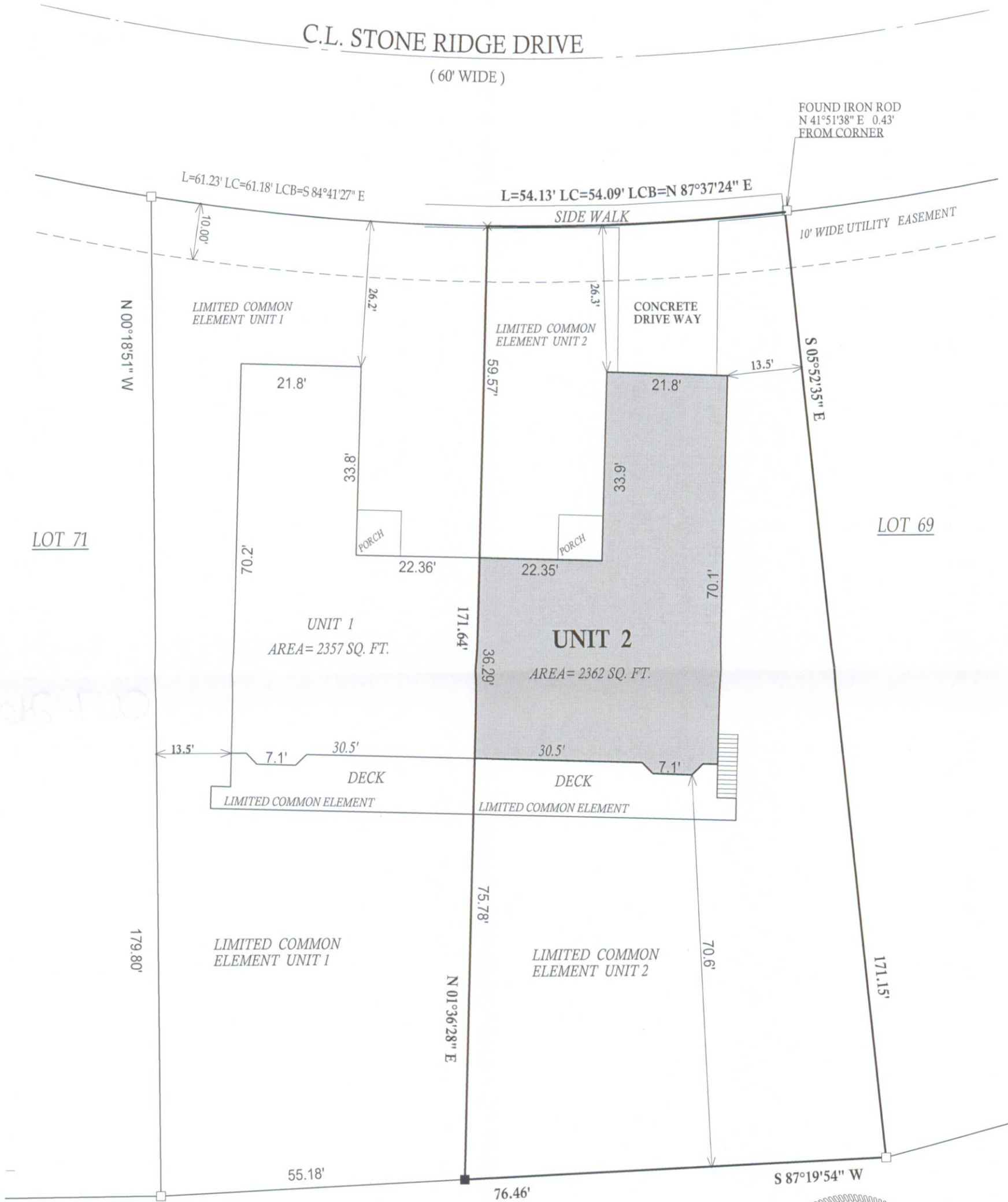

BEARINGS ARE REFERENCED TO THE RECORD PLAT OF STONE RIDGE SUBDIVISION.

LEGEND

- SET IRON ROD
 - FOUND IRON BAR
 - × CHISELED CROSS IN CONCRETE
- JOB # 06 - 167NO.2 UNIT 2

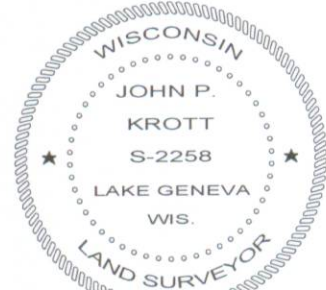

DATED THIS 2nd, DAY OF DECEMBER, 2009

John P. Krott

JOHN KROTT S - 2258
Wisconsin Registered Land Surveyor
(original if signed in red)

I have surveyed the above-described property and the above map is a true representation thereof and shows the size and location of the property, its exterior boundaries, the location and dimensions of all structures thereon, fences apparent easements and roadways and visible encroachments, if any.

This survey is made for the exclusive use of the present owners of the property, and also those who purchase, mortgage, or insure the title thereto within one (1) year from date hereof; and as them I warrant the accuracy of said survey map.

TAX KEY NO. ZVIL20002

007-2695