

PREPARED FOR
 JULIE BUSH
 COLDWELL BANKER PRIMUS
 226 BROAD ST.
 LAKE GENEVA WI. 53147

KROTT SURVEYING INC.
 N3705 WILLOW BEND LANE
 LAKE GENEVA WI. 53147
 PHONE # (262)248-3697
 FAX # (262)249-0639

PLAT OF SURVEY

-OF-

LOT 13 IN SYVERSTAD LAKE SHORE ESTATES, LOCATED IN THE
 NORTHEAST 1/4 OF THE NORTHWEST 1/4 AND IN THE NORTHWEST
 1/4 OF THE NORTHEAST 1/4 OF SECTION 1, TOWN 1 NORTH, RANGE 17 EAST,
 CITY OF LAKE GENEVA, WALWORTH COUNTY, WISCONSIN.

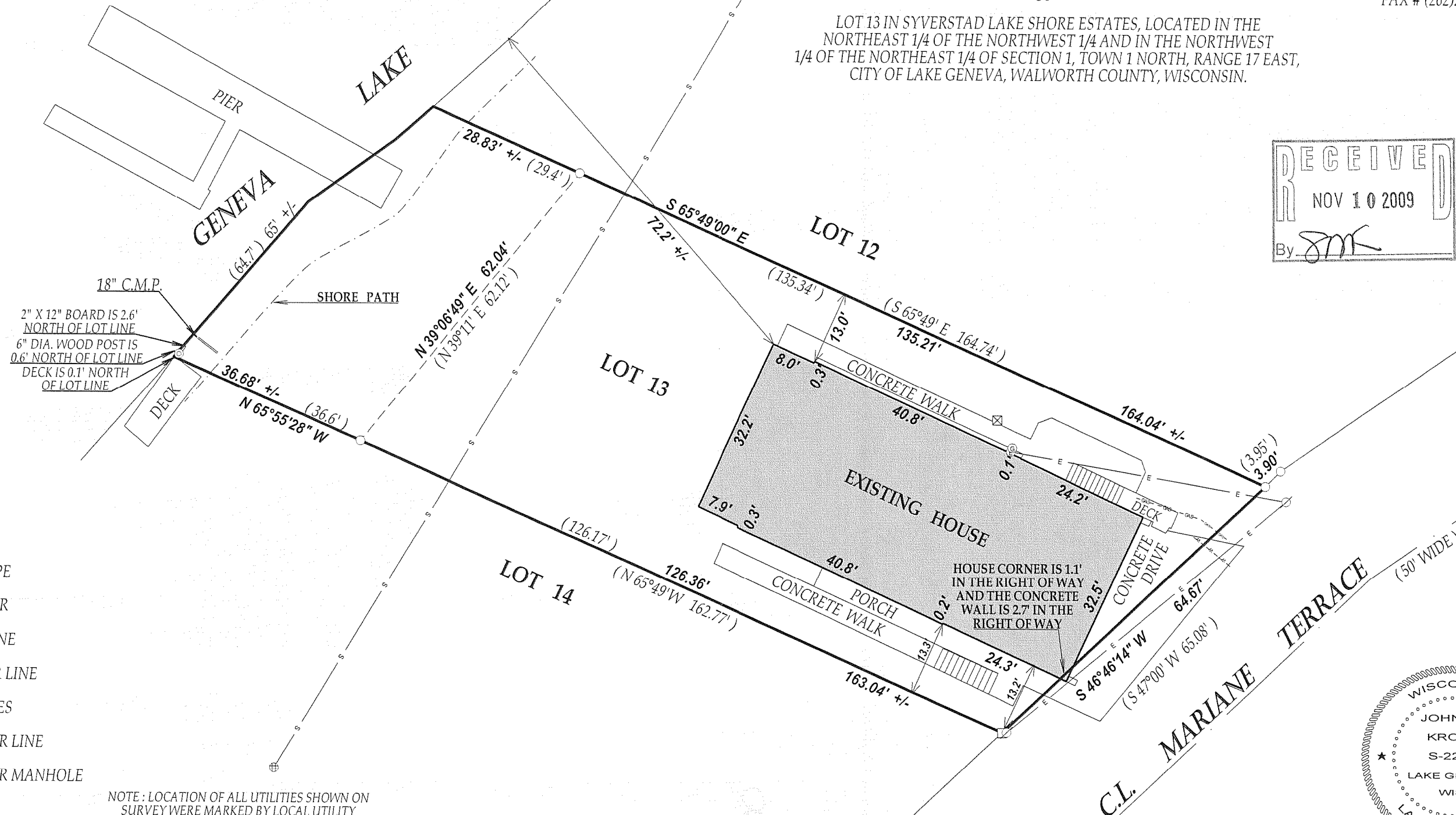
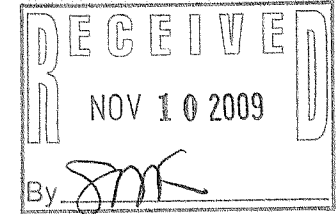

18" C.M.P.
 2" X 12" BOARD IS 2.6'
 NORTH OF LOT LINE
 6" DIA. WOOD POST IS
 0.6' NORTH OF LOT LINE
 DECK IS 0.1' NORTH
 OF LOT LINE

- LEGEND**
- FOUND IRON PIPE
 - FOUND IRON BAR
 - GAS- PAINTED GAS LINE
 - W- PAINTED WATER LINE
 - E- OVERHEAD WIRES
 - S- SANITARY SEWER LINE
 - ⊕ SANITARY SEWER MANHOLE
 - ⊙ GAS METER
 - ⊙ ELECTRIC METER
 - ⊗ TV ANTENNA
 - (XX) RECORDED AS

NOTE: LOCATION OF ALL UTILITIES SHOWN ON
 SURVEY WERE MARKED BY LOCAL UTILITY
 COMPANIES PER CALL TO DIGGERS HOTLINE

I have surveyed the above-described property and the above map is
 a true representation thereof and shows the size and location of the
 property, its exterior boundaries, the location and dimensions of all
 structures thereon, fences apparent easements and roadways and
 visible encroachments, if any.

This survey is made for the exclusive use of the present owners of
 the property, and also those who purchase, mortgage, or insure the
 title thereto within one (1) year from date hereof; and as to them I
 warrant the accuracy of said survey map.

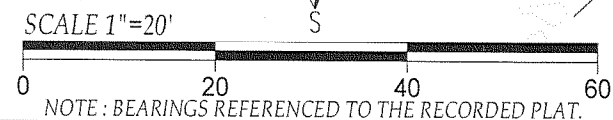
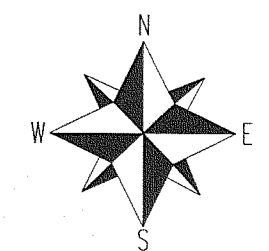

TAX ID # ZSY00013
 JOB # 09-143

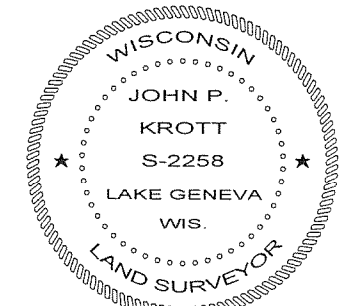

DATED THIS THE 15th DAY OF OCTOBER 2009.

John P. Krott
 JOHN KROTT S - 2258
 Wisconsin Registered Land Surveyor
 (original if signed in red)

007-2684