

225/survey  
PLAT

WALWORTH COUNTY  
SURVEYING & MAPPING  
P. O. BOX 1115  
LAKE GENEVA, WISCONSIN 53147  
262-248-0505

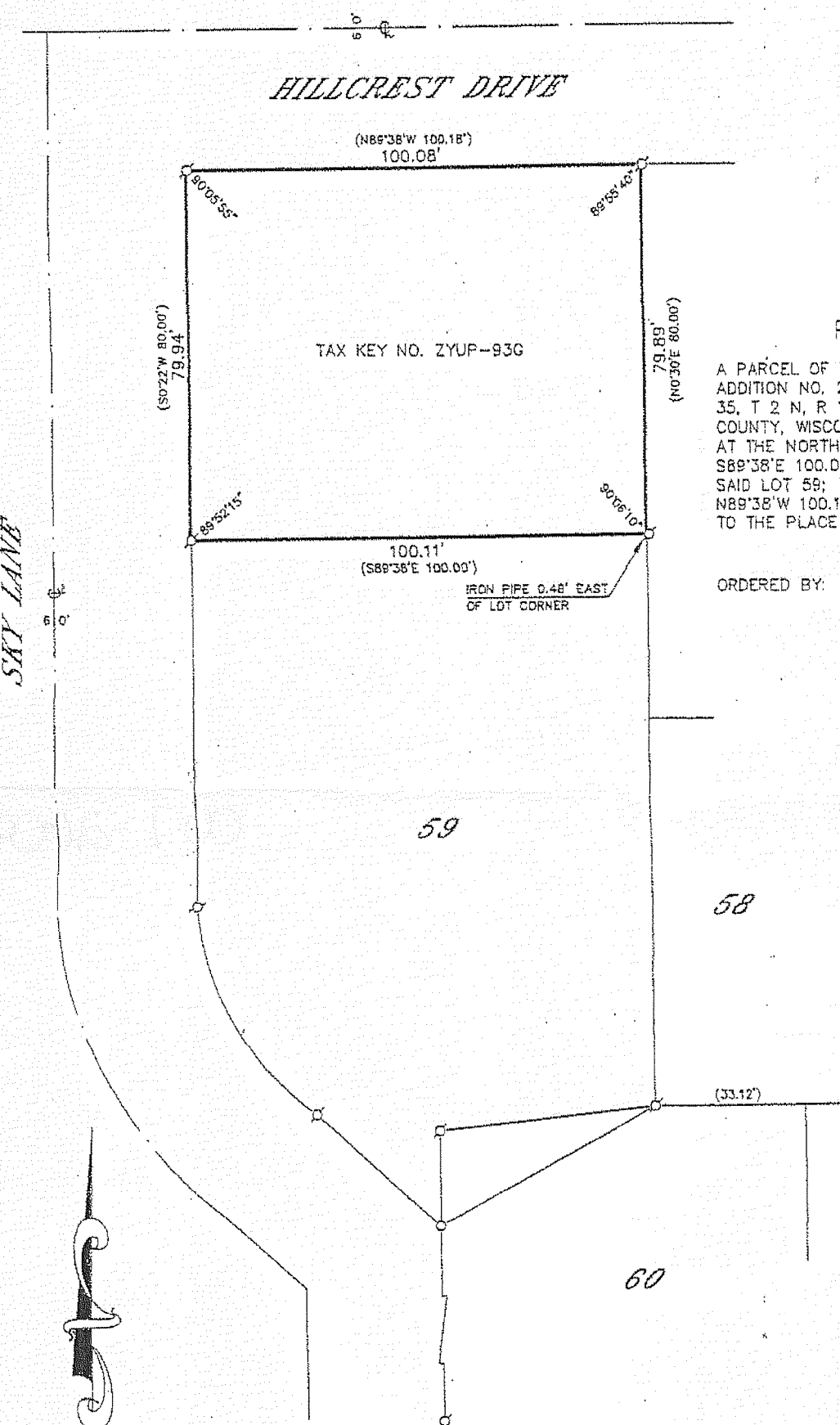

PLAT OF SURVEY OF

A PARCEL OF LAND LYING NORTH OF LOT 59 OF STURWOOD ADDITION NO. 2, IN THE NORTHEAST QUARTER OF SECTION 35, T 2 N, R 17 E, CITY OF LAKE GENEVA, WALWORTH COUNTY, WISCONSIN, DESCRIBED AS FOLLOWS: BEGINNING AT THE NORTHWEST CORNER OF SAID LOT 59; THENCE S89°38'E 100.00 FEET TO THE NORTHEAST CORNER OF SAID LOT 59; THENCE N0°30'E 80.00 FEET; THENCE N89°38'W 100.16 FEET; THENCE S0°22'W 80.00 FEET TO THE PLACE OF BEGINNING.

ORDERED BY: KEEFE REAL ESTATE  
751 GENEVA PARKWAY  
LAKE GENEVA, WISCONSIN  
53147

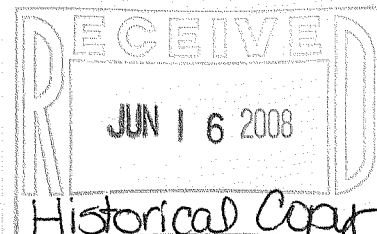

Historical Copy  
for informational  
use only

I HEREBY CERTIFY THAT I HAVE SURVEYED THE ABOVE DESCRIBED PROPERTY AND THAT THE ABOVE MAP IS A TRUE REPRESENTATION THEREOF AND SHOWS THE SIZE AND LOCATION OF THE PROPERTY, ITS EXTERIOR BOUNDARIES, THE LOCATION OF ALL VISIBLE STRUCTURES AND DIMENSIONS OF ALL PRINCIPAL BUILDINGS THEREON, BOUNDARY FENCES, APPARENT EASEMENTS, ROADWAYS AND VISIBLE ENCROACHMENTS, IF ANY, TO THE BEST OF MY KNOWLEDGE AND BELIEF.

THIS SURVEY IS MADE FOR THE USE OF THE PRESENT OWNERS OF THE PROPERTY AND ALSO THOSE WHO PURCHASE, MORTGAGE OR GUARANTEE THE TITLE THERETO WITHIN ONE (1) YEAR FROM DATE HEREOF.

*Robert H. Baerenwald*  
ROBERT H. BAERENWALD  
WISCONSIN REGISTERED LAND SURVEYOR, S-1508

DATE *April 23, 2003* JOB NO. 7123-2

NOTE: THIS IS NOT A CERTIFIED COPY UNLESS SEALED

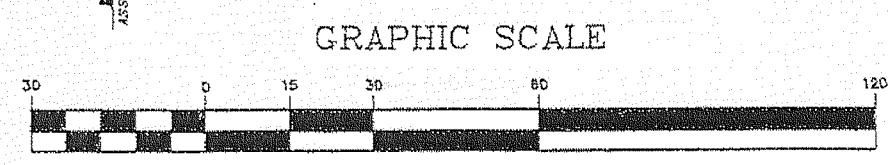

GRAPHIC SCALE  
( IN FEET )  
1 inch = 30 ft.  
○-IRON PIPE FOUND  
⊗-IRON ROD FOUND  
■-CONCRETE MONUMENT FOUND  
○-IRON ROD PLACED

ZYUP-9367

007-2609