

FARRIS, HANSEN & ASSOCIATES, INC.
 ENGINEERING — ARCHITECTURE — SURVEYING
 7 RIDGWAY COURT — P.O. BOX 437 — ELKHORN, WISCONSIN 53121
 PHONE: (262) 723-2098 FAX: (262) 723-5886

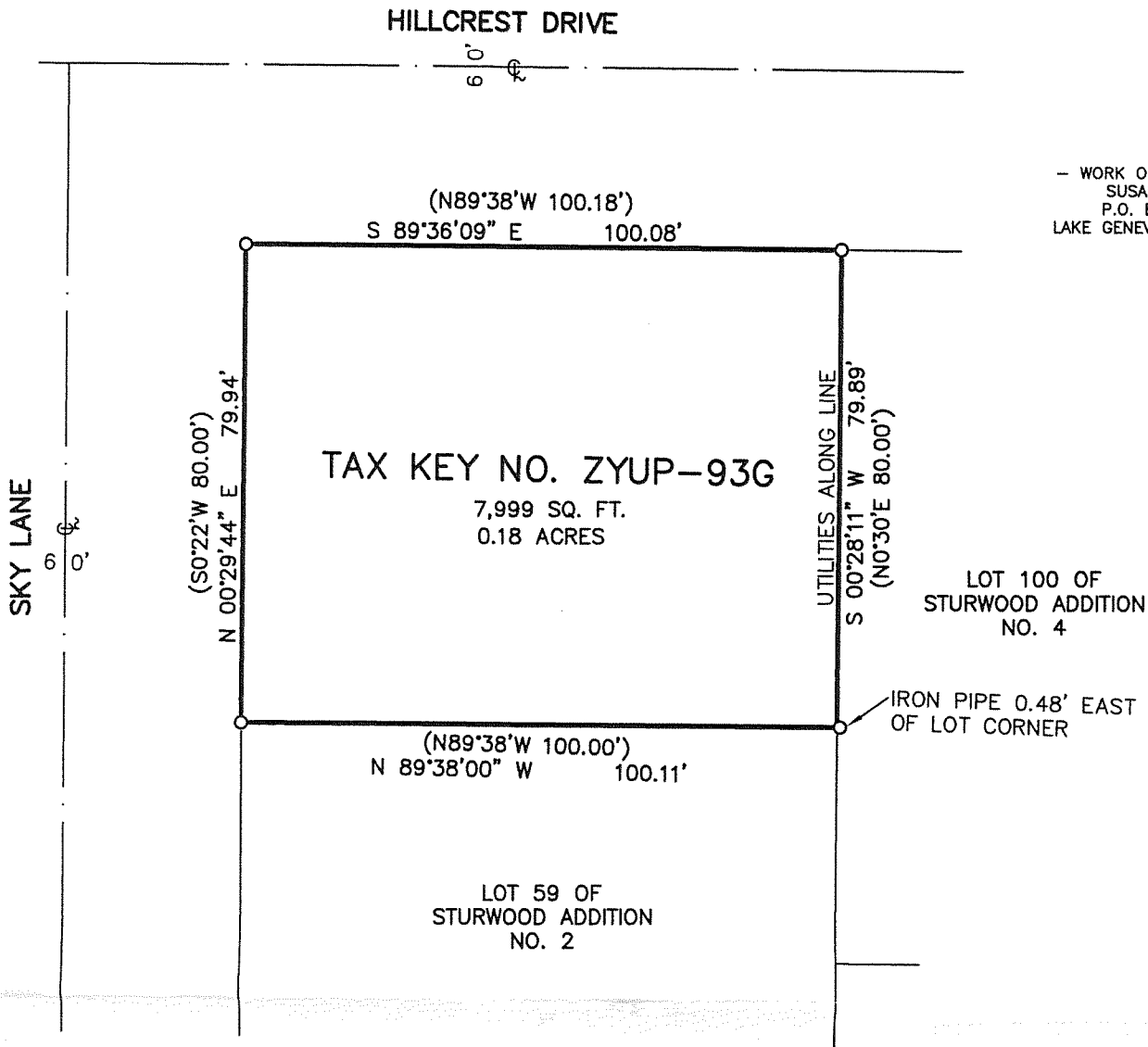
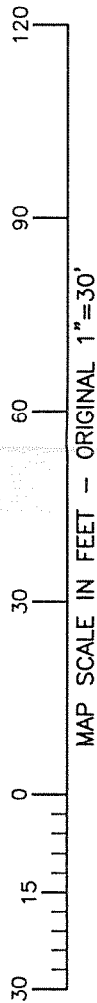
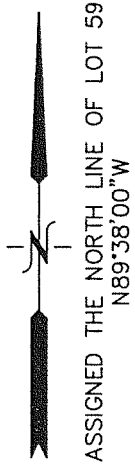

— WORK ORDERED BY —
 SUSAN LEWIS
 P.O. BOX 460
 LAKE GENEVA, WI 53147

LOT 100 OF
 STURWOOD ADDITION
 NO. 4

IRON PIPE 0.48' EAST
 OF LOT CORNER

LOT 59 OF
 STURWOOD ADDITION
 NO. 2

LEGEND
 O—FOUND IRON PIPE STAKE
 (XXX)—RECORDED AS

PLAT OF SURVEY

PARCEL II: A parcel of land lying North of Lot 59, of Sturwood Addition No. 2, in the Northeast Quarter of Section 35, T2N, R17E, City of Lake Geneva, Walworth County, Wisconsin; and described as follows: Beginning at the Northwest corner of said Lot 59; thence South 89° 38' East 100.00 feet to the Northeast corner of said Lot 59; thence North 0° 30' East 80.00 feet; thence North 89° 38' West 100.18 feet; thence South 0° 22' West 80.00 feet to the place of beginning.

Tax Key No. ZYUP 00093G

LEGAL DESCRIPTION OF RECORD FROM TITLE COMMITMENT PROVIDED BY CLIENT

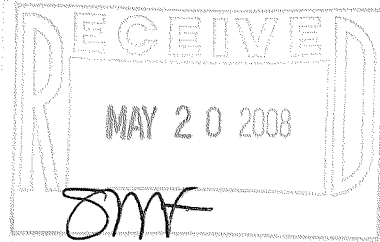

NOTE: COPIES OF THIS MAP TO WHICH THE FOLLOWING CERTIFICATE WILL APPLY SHOW THE SURVEYOR'S ORIGINAL SEAL AND SIGNATURE IN RED INK. COPIES BY ANY OTHER MEANS MAY HAVE ALTERATIONS WHICH DO NOT REPRESENT THE SURVEYOR'S WORK PRODUCT. I HEREBY CERTIFY THAT THE ABOVE DESCRIBED PROPERTY HAS BEEN SURVEYED UNDER MY DIRECTION AND THAT THE ABOVE MAP IS A TRUE REPRESENTATION THEREOF AND SHOWS THE SIZE AND LOCATION OF THE PROPERTY, ITS EXTERIOR BOUNDARIES, THE LOCATION OF ALL VISIBLE STRUCTURES, AND DIMENSIONS OF ALL PRINCIPLE BUILDINGS THEREON, BOUNDARY FENCES, APPARENT EASEMENTS, ROADWAYS, AND VISIBLE ENCROACHMENTS, IF ANY. THIS SURVEY IS MADE FOR THE USE OF THE PRESENT OWNERS OF THE PROPERTY, AND ALSO THOSE WHO PURCHASE, MORTGAGE, OR GUARANTEE THE TITLE THERETO WITHIN ONE YEAR FROM THE DATE HEREOF.

DATED: 4/15/2008

Peter S. Gordon
 PETER S. GORDON

PROJECT: 7586
 DATE: 04/15/2008
 SHEET 1 OF 1

ZYUP - 936

APR 15 2008

007 - 2601