

**FARRIS, HANSEN & ASSOCIATES, INC.**  
 ENGINEERING - ARCHITECTURE - SURVEYING  
 7 RIDGWAY COURT - P.O. BOX 437 - ELKHORN, WISCONSIN 53121  
 PHONE: (262) 723-2098 FAX: (262) 723-5886

ASSIGNED THE NORTH LINE OF LOT 24  
 N89°45'00"E

-WORK ORDERED BY-  
 MICHAEL SOPHER  
 739 NORTH KNOLL LANE  
 LAKE GENEVA, WISCONSIN 53147

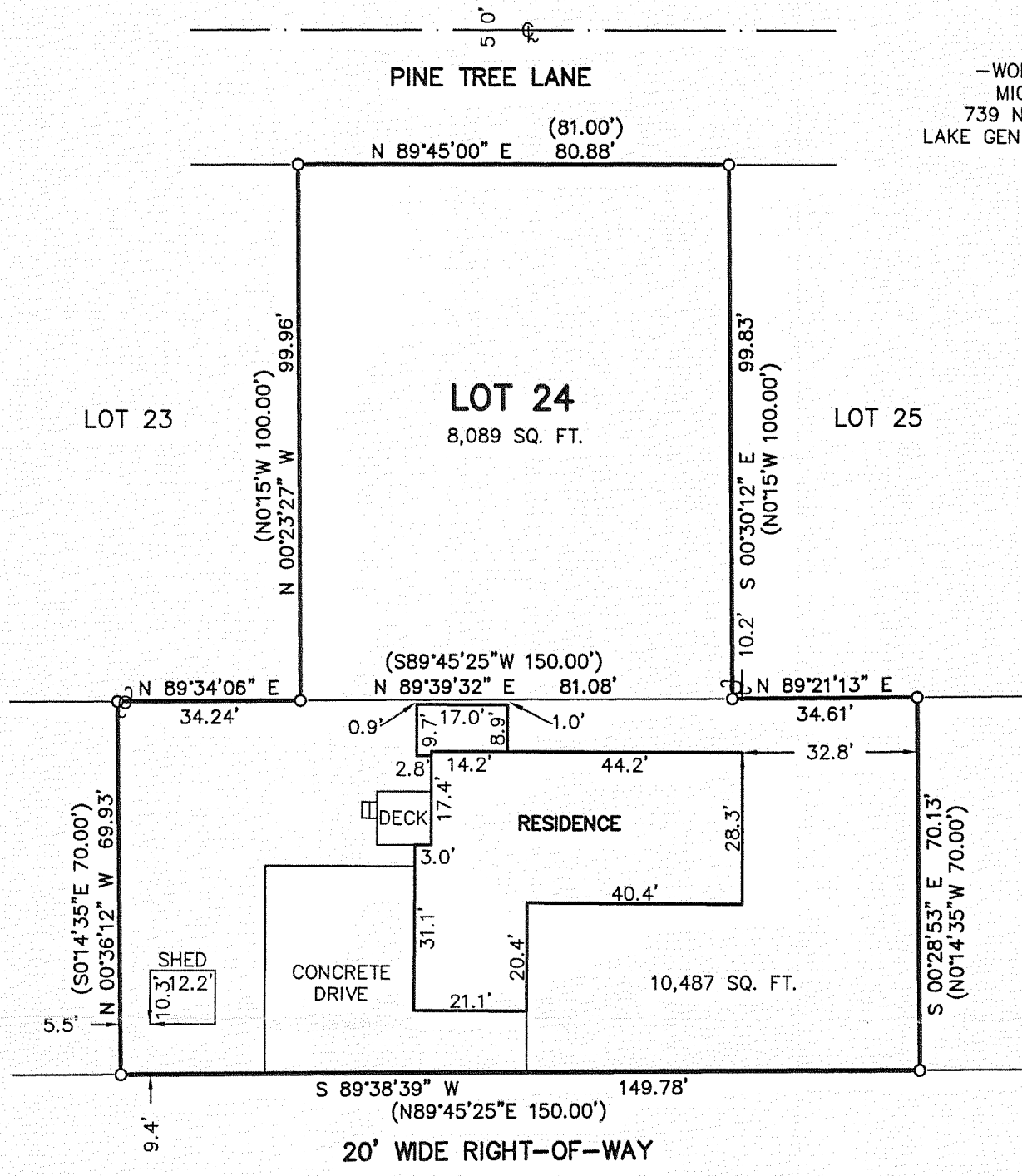

**LEGEND**  
 O-FOUND IRON PIPE STAKE  
 (XXX)-RECORDED AS  
 U-UTILITY POLE

**PLAT OF SURVEY OF**

LOT 24 OF SYVERSTAD LAKE SHORE ESTATES, LOCATED IN THE CITY OF LAKE GENEVA, WALWORTH COUNTY, WISCONSIN.

ALSO, BEGINNING AT THE NORTH 1/4 CORNER OF SECTION 1, T 1 N, R 17 E OF THE FOURTH PRINCIPAL MERIDIAN, CITY OF LAKE GENEVA, COUNTY OF WALWORTH, STATE OF WISCONSIN, RUN THENCE SOUTH ON THE NORTH AND SOUTH 1/4 SECTION LINE 1192.62 FEET TO A CONCRETE MONUMENT; THENCE N89°48'27"E 42.40 FEET TO A POINT; THENCE N0°3'47"W 439.25 FEET TO A STONE MONUMENT; THENCE S89°45'25"W 200.00 FEET TO A POINT, SAID POINT MARKS THE PLACE OF BEGINNING OF PARCEL OF LAND HEREINAFTER DESCRIBED; RUN THENCE S89°45'25"W 150.00 FEET TO A POINT; RUN THENCE S0°14'35"E 70.00 FEET TO A POINT; RUN THENCE N89°45'25"E 150.00 FEET TO A POINT; RUN THENCE N0°14'35"W 70.00 FEET TO THE PLACE OF BEGINNING.

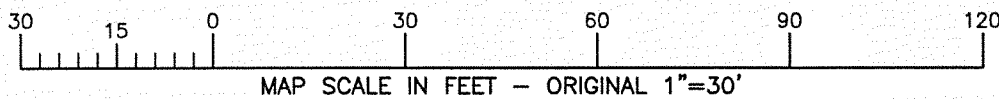

NOTE: COPIES OF THIS MAP TO WHICH THE FOLLOWING CERTIFICATE WILL APPLY SHOW THE SURVEYOR'S ORIGINAL SEAL AND SIGNATURE IN RED INK. COPIES BY ANY OTHER MEANS MAY HAVE ALTERATIONS WHICH DO NOT REPRESENT THE SURVEYOR'S WORK PRODUCT. I HEREBY CERTIFY THAT THE ABOVE DESCRIBED PROPERTY HAS BEEN SURVEYED UNDER MY DIRECTION AND THAT THE ABOVE MAP IS A TRUE REPRESENTATION THEREOF AND SHOWS THE SIZE AND LOCATION OF THE PROPERTY AND ITS EXTERIOR BOUNDARIES. THIS SURVEY IS MADE FOR THE USE OF THE PRESENT OWNERS OF THE PROPERTY, AND ALSO THOSE WHO PURCHASE, MORTGAGE, OR GUARANTEE THE TITLE THERETO WITHIN ONE YEAR FROM THE DATE HEREOF.

RECEIVED  
 JAN 17 2008  
 JMF

WISCONSIN  
 PETER S. GORDON  
 S-2101  
 ELKHORN, WI  
 LAND SURVEYOR

DATED: 12/31/2007

PETER S. GORDON

PROJECT: 7519  
 DATE: 12/31/2007  
 SHEET 1 OF 1

JAN 02 2008 ZSY-24

007-2578