

PREPARED FOR:  
 TROY WISE  
 938 GEORGE ST  
 LAKE GENEVA, WI 53147

# PLAT OF SURVEY

-OF-

PATHFINDER SURVEYING INC.  
 W2888 KRUEGER ROAD, UNIT "D"  
 LAKE GENEVA, WI, 53147  
 262-248-3697

LOT 12 OF KOHN'S SUBDIVISION, LOCATED IN THE CITY  
 OF LAKE GENEVA, WALWORTH COUNTY, WISCONSIN

## GEORGE STREET

(50' WIDE)

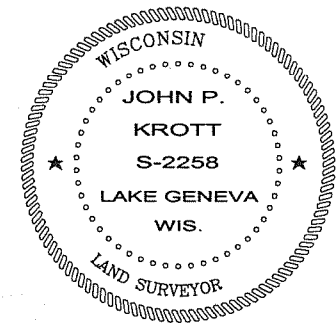
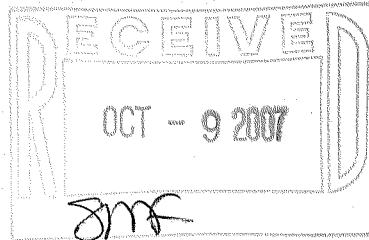
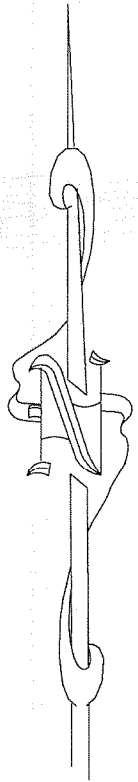
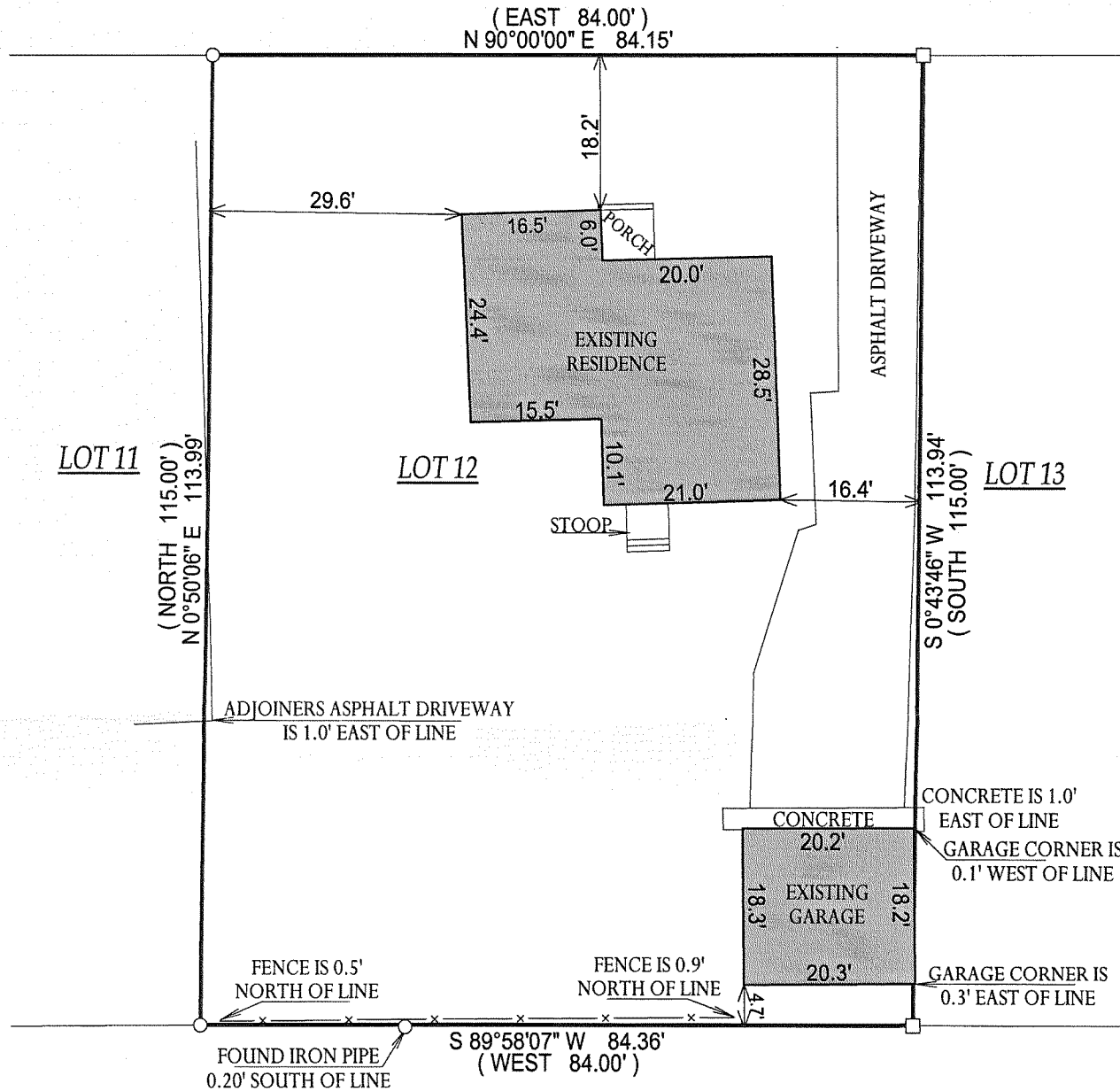

- ( ) = RECORDED AS
- = FOUND IRON BAR
- = FOUND IRON PIPE
- = SET IRON PIPE
- = SET IRON BAR

SCALE: 1" = 20'

JOB #: 07-234

TAX ID #: ZK 00011

NOTE: BEARINGS BASED ON GEORGE STREET BEING ASSUMED EAST-WEST.

COMPARE LEGAL DESCRIPTION ABOVE AND DRAWING WITH DEED. FOR BUILDING RESTRICTIONS AND EASEMENTS NOT SHOWN, REFER TO DEED, ABSTRACT SOURCES AND LOCAL MUNICIPAL CODES. NOTIFY THE SURVEYOR IMMEDIATELY OF ANY DISCREPANCY.

"I hereby certify that the above described property was surveyed under my supervision and that the above map, to the best of my knowledge and belief, is a true representation thereof and shows the size and location of all visible structures, apparent easements and encroachments if any." This survey is made for the present owners of the property, and those who purchase, mortgage, or guarantee the title thereto, within one year from the date hereof.

*John P. Krott*  
 JOHN KROTT S - 2258  
 Wisconsin Registered Land Surveyor  
 (original if signed in red)

DATED THE 6th DAY OF JUNE, 2007.

007 - 2556