

PREPARED FOR
PIERCE BUILDERS
W795 FLORENCE ROAD
GENOA CITY, WI. 53128

PATHFINDER SURVEYING INC.
W2888 KRUEGER RD. UNIT "D"
LAKE GENEVA WI. 53147
(262) 248-3697

EXISTING HOUSE FINISHED
FLOOR OF GARAGE ELV. = 88.0'

PLAT OF SURVEY

- OF -

LOT 2 OF SYVER-STAD LAKE SHORE ESTATES, LOCATED IN
SECTION 1, TOWN 1 NORTH, RANGE 17 EAST, CITY OF
LAKE GENEVA, WALWORTH COUNTY, WISCONSIN.

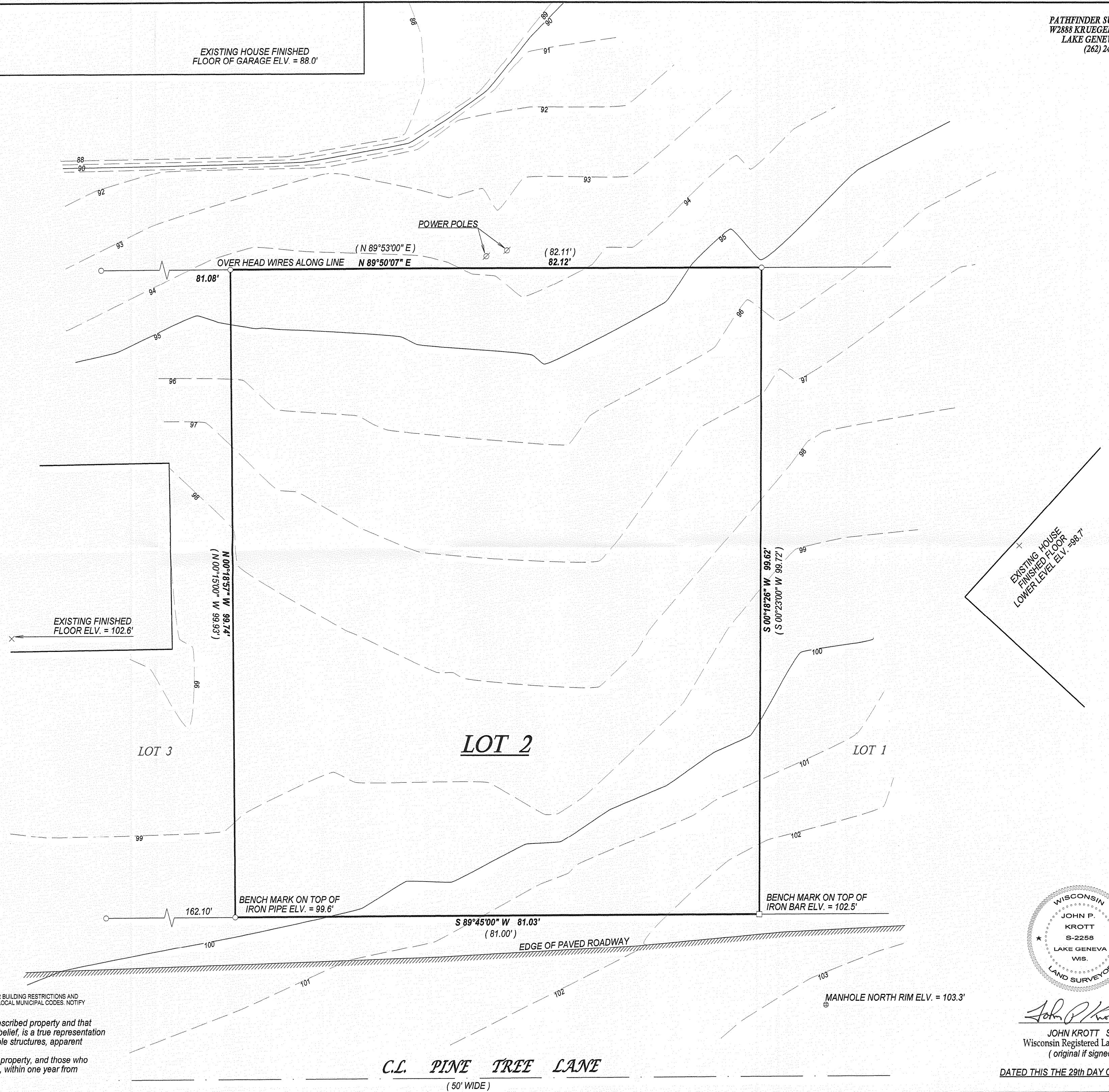

EXISTING HOUSE
FINISHED FLOOR
LOWER LEVEL ELV. = 88.7'

RECEIVED
OCT - 9 2007
JMF

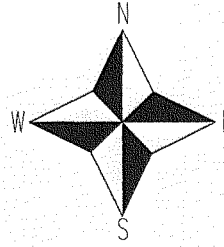

- () = recorded as
 - = found iron bar
 - = found iron pipe
 - = set iron pipe
 - = set iron bar
- SCALE 1" = 10'

COMPARE LEGAL DESCRIPTION ABOVE AND DRAWING WITH DEED. FOR BUILDING RESTRICTIONS AND EASEMENTS NOT SHOWN REFER TO DEED, ABSTRACT SOURCES AND LOCAL MUNICIPAL CODES. NOTIFY THE SURVEYOR IMMEDIATELY OF ANY DISCREPANCY.

"I hereby certify that I have surveyed the above described property and that the above map, to the best of my knowledge and belief, is a true representation thereof and shows the size and location of all visible structures, apparent easements and encroachments if any."
This survey is made for the present owners of the property, and those who purchase, mortgage, or guarantee the title thereto, within one year from the date hereof.

JOB # 07-273
TAX ID # ZSY00002

C.L. PINE TREE LANE
(50' WIDE)

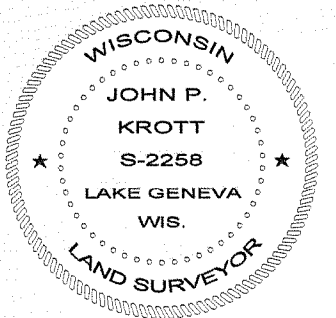

John P. Krott
JOHN KROTT S - 2258
Wisconsin Registered Land Surveyor
(original if signed in red)

DATED THIS THE 29th DAY OF JUNE 2007.

001-9041

007-2547