

PREPARED FOR:
 JOHN LAW
 REMAX GENEVA REALTY
 101 BROAD ST. SUITE 102
 LAKE GENEVA, WI 53147

PLAT OF SURVEY

-OF-

PATHFINDER SURVEYING INC.
 W2888 KRUEGER ROAD, UNIT "D"
 LAKE GENEVA, WI, 53147
 262-248-3697

LOT 118 OF STURWOOD ADDITION NUMBER 5, BEING A
 SUBDIVISION OF THE NORTHEAST 1/4 OF SECTION 35, TOWN 2
 NORTH, RANGE 17 EAST, CITY OF LAKE GENEVA, WALWORTH
 COUNTY, WISCONSIN

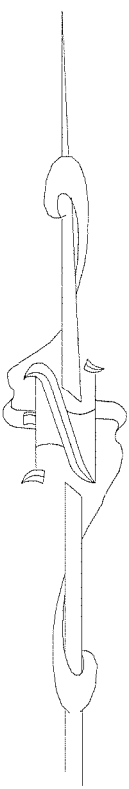
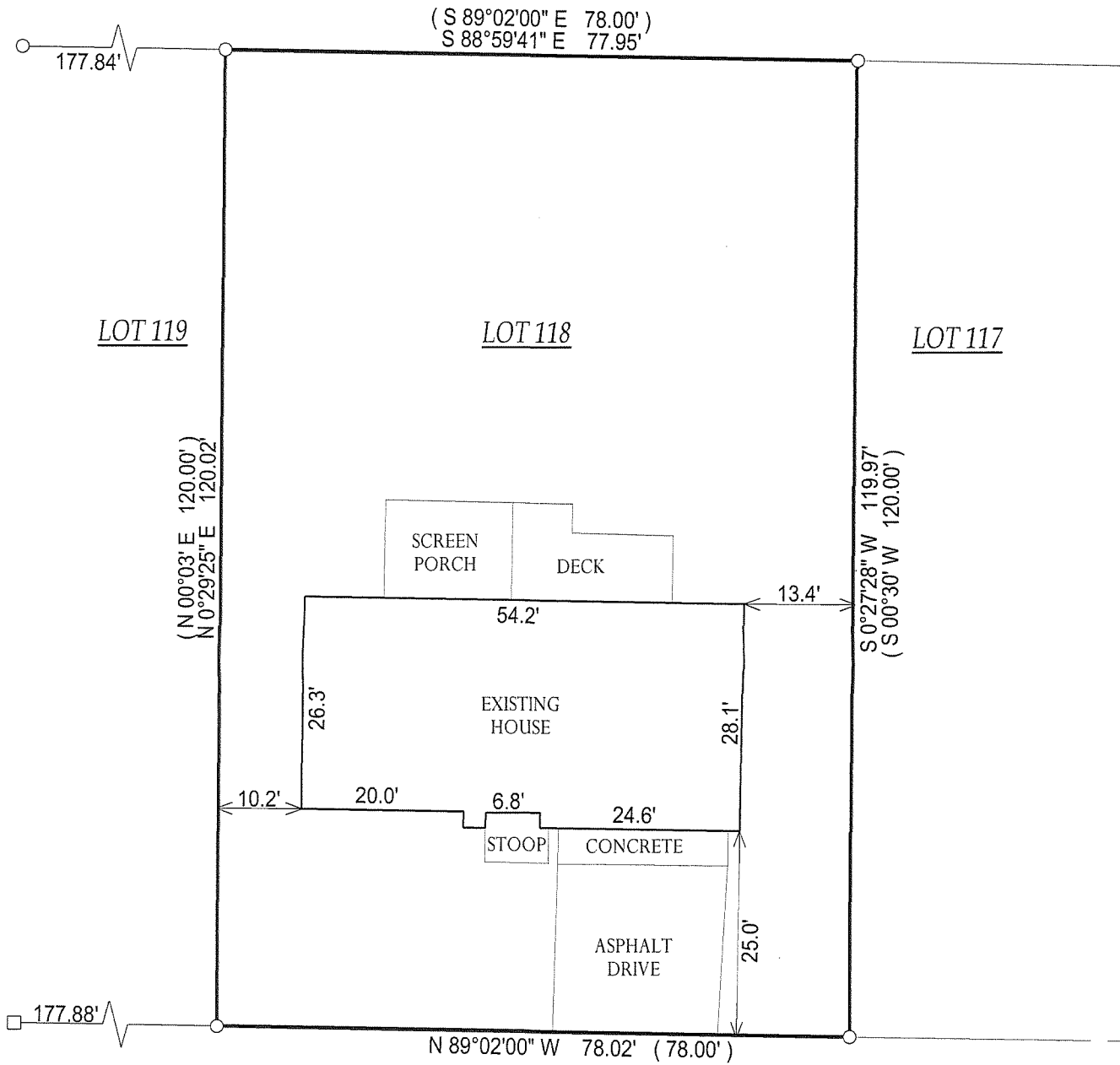

— £ — **MILLER ROAD** —
 (60' WIDE)

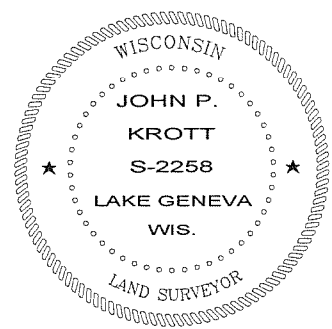
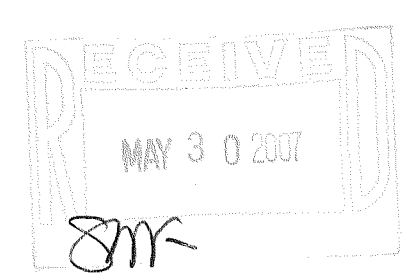

- () = RECORDED AS
- = FOUND IRON BAR
- = FOUND IRON PIPE
- = SET IRON PIPE
- = SET IRON BAR

NOTE: BASIS OF BEARING IS RECORD
 PLAT OF STURWOOD ADDITION NO. 5.

COMPARE LEGAL DESCRIPTION ABOVE AND DRAWING WITH DEED. FOR BUILDING RESTRICTIONS AND
 EASEMENTS NOT SHOWN, REFER TO DEED, ABSTRACT SOURCES AND LOCAL MUNICIPAL CODES. NOTIFY
 THE SURVEYOR IMMEDIATELY OF ANY DISCREPANCY.

"I hereby certify that the above described property was surveyed under
 my supervision and that the above map, to the best of my knowledge and
 belief, is a true representation thereof and shows the size and location of
 all visible structures, apparent easements and encroachments if any."
 This survey is made for the present owners of the property, and those
 who purchase, mortgage, or guarantee the title thereto, within one year
 from the date hereof.

John P. Krott
 JOHN KROTT S - 2258
 Wisconsin Registered Land Surveyor
 (original if signed in red)

SCALE: 1" = 20'

JOB #: 07-207

TAX ID #: ZST500004

DATED THE 25th DAY OF MAY, 2007.

007-2525