

PREPARED FOR:
KENNELLY DEVELOPMENT COMPANY, L.L.C.
303 BRIAN LANE PROSPECT HEIGHTS, ILL
60070

PLAT OF SURVEY

- OF -

LOTS 49 THRU 52 OF LAKE GENEVA BUSINESS PARK PHASE 2, LOCATED
IN THE SOUTHEAST 1/4 OF SECTION 31, TOWN 2 NORTH, RANGE 18 EAST,
CITY OF LAKE GENEVA, WALWORTH COUNTY, WISCONSIN.

J.K. SURVEYING INC.
N3705 WILLOWBEND LANE
LAKE GENEVA, WI 53147
262-248-3697

SMF

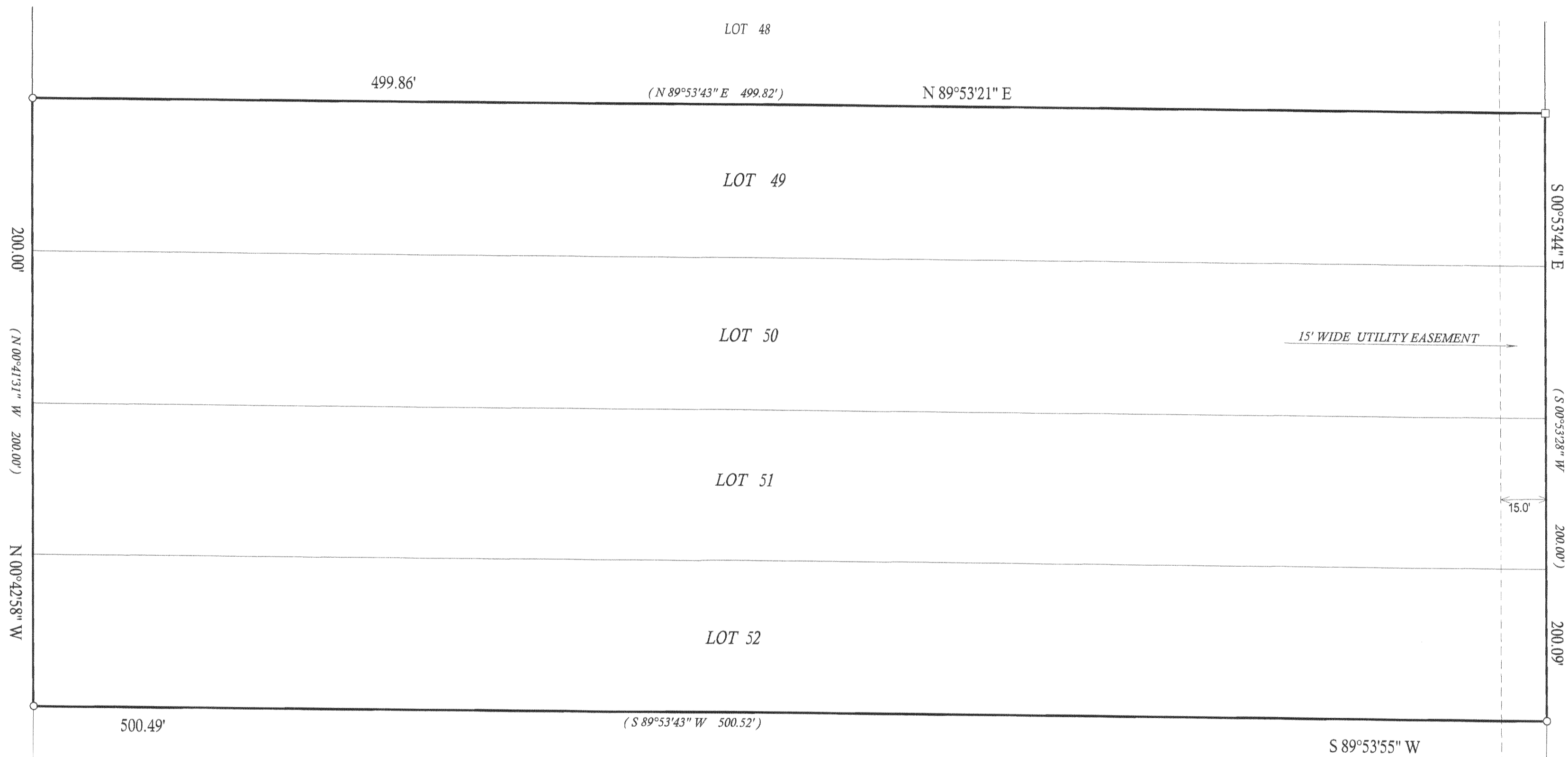

LAKE GENEVA COMMERCE COURT CONDOMINIUM

LEGEND

- () = recorded as
- = found iron bar
- = found iron pipe
- = set iron pipe
- = set iron bar

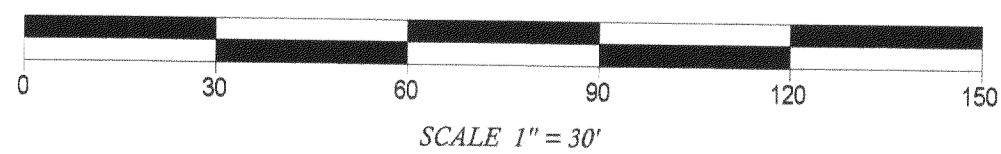
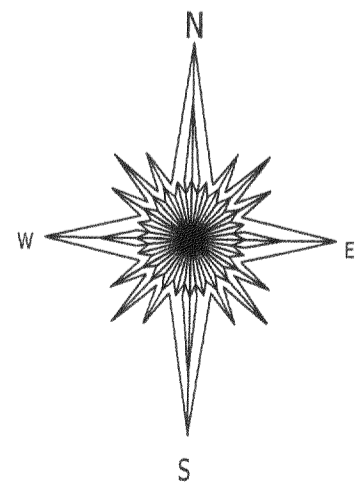

BEARINGS ARE REFERENCED TO THE RECORD
PLAT OF LAKE GENEVA BUSINESS PARK PHASE 2

COMPARE LEGAL DESCRIPTION ABOVE AND DRAWING WITH DEED FOR BUILDING RESTRICTIONS AND
EASEMENTS NOT SHOWN, REFER TO DEED, ABSTRACT SOURCES AND LOCAL MUNICIPAL CODES. NOTIFY
THE SURVEYOR IMMEDIATELY OF ANY DISCREPANCY.

"I hereby certify that I have surveyed the above described property and that
the above map is a true representation thereof and shows the size and
location of all visible structures, apparent easements and encroachments
if any."

This survey is made for the present owners of the property, and those who
purchase, mortgage, or guarantee the title thereto, within one year from
the date hereof.

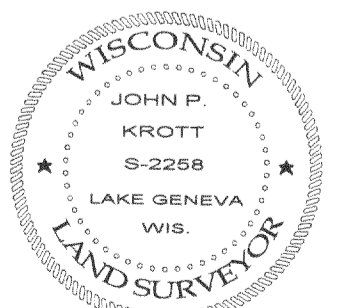

John P. Krott
JOHN KROTT S-2258
Wisconsin Registered Land Surveyor
(original if signed in red)

JOB # 06-49

TAX ID

DATED THIS 10th, DAY OF FEBRUARY, 2006

ZIGOP2 30+33

007-2404