

PREPARED FOR:
 LYNN LUDKE
 GODFREY & KAHN, S.C.
 ATTORNEYS AT LAW
 780 NORTH WATER STREET
 MILWAUKEE, WI 53202-3590

PLAT OF SURVEY

PATHFINDER SURVEYING INC.
 N3705 WILLOWBEND LANE
 LAKE GENEVA, WI, 53147
 262-248-3697

- OF -

BEGINNING AT THE NORTH 1/4 CORNER OF SECTION 1, T.1.N., R.17.E. OF THE 4th, P.M. CITY OF LAKE GENEVA, WALWORTH COUNTY, WISCONSIN. RUN THENCE SOUTH ON THE NORTH AND SOUTH 1/4 SECTION LINE 1192.62 FEET TO A CONCRETE MONUMENT; THENCE S 89°48'27" W 107.44 FEET TO A POINT, SAID POINT MARKS THE PLACE OF BEGINNING OF PARCEL OF LAND HEREAFTER DESCRIBED; RUN THENCE S 89°48'27" W 150.00 FEET TO A POINT; THENCE N 00°11'35" W 70.00 FEET; THENCE N 89°48'27" E 150.00 FEET TO A POINT; THENCE S 00°11'35" E 70.00 FEET TO THE PLACE OF BEGINNING.

NORTH 1/4 CORNER
 OF SECTION 1, T.1.N., R.17.E.

SOUTH KNOLL LANE (20') WIDE RIGHT OF WAY IN COMMON WITH OTHERS

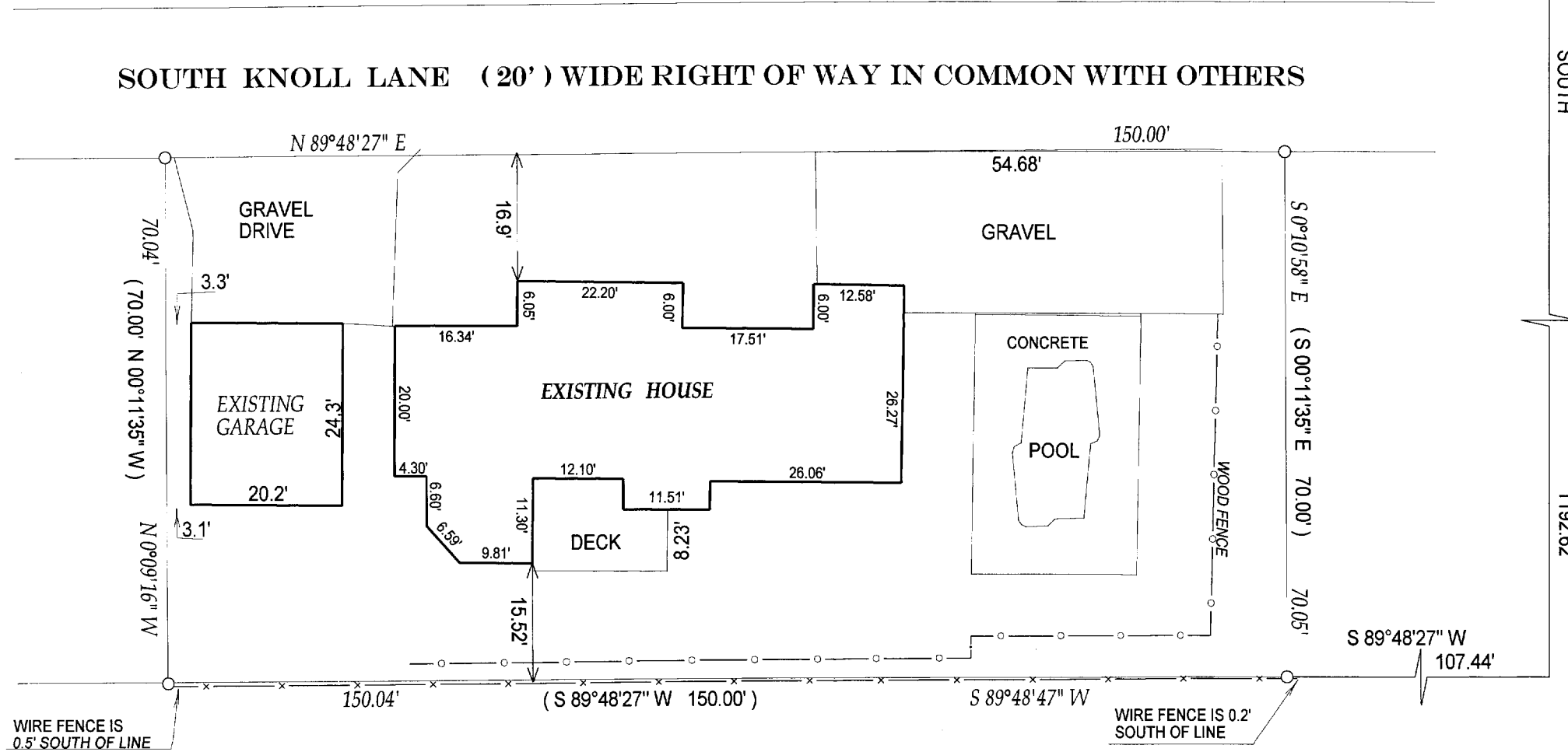
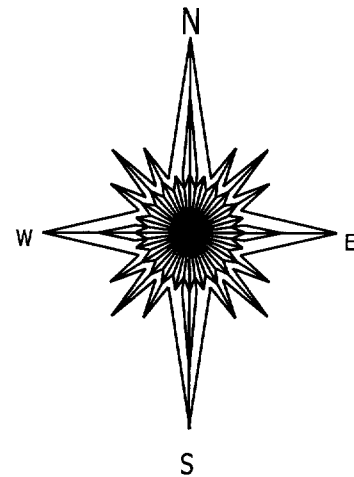

- () = recorded as
- = found iron bar
- = found iron pipe
- = set iron pipe
- = set iron bar

SCALE 1" = 20'

JOB # 05-446

TAX ID # ZYUP00106F

WIRE FENCE IS
 0.5' SOUTH OF LINE

WIRE FENCE IS 0.2'
 SOUTH OF LINE

COMPARE LEGAL DESCRIPTION ABOVE AND DRAWING WITH DEED. FOR BUILDING RESTRICTIONS AND EASEMENTS NOT SHOWN, REFER TO DEED, ABSTRACT SOURCES AND LOCAL MUNICIPAL CODES. NOTIFY THE SURVEYOR IMMEDIATELY OF ANY DISCREPANCY.

"I hereby certify that I have surveyed the above described property and that the above map is a true representation thereof and shows the size and location of all visible structures, apparent easements and encroachments if any."

This survey is made for the present owners of the property, and those who purchase, mortgage, or guarantee the title thereto, within one year from the date hereof.

DATED THIS 25th, DAY OF AUGUST, 2005

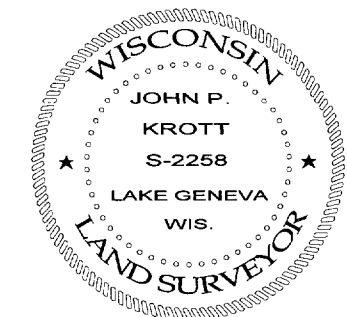
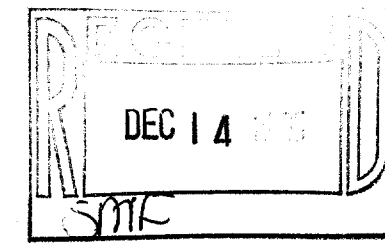

John P. Krott
 JOHN KROTT S - 2258
 Wisconsin Registered Land Surveyor
 (original if signed in red)

ZYUP-106F

007-2291