

LOT 12
DUN-ROMIN ACRES

HAROLD H. KOLB

REGISTERED PROFESSIONAL LAND SURVEYOR
LAKE GENEVA, WISCONSIN

NOTE: 4" GAS MAIN LIES ON
NORTHERLY SIDE OF COUNTY
TRUNK "H"

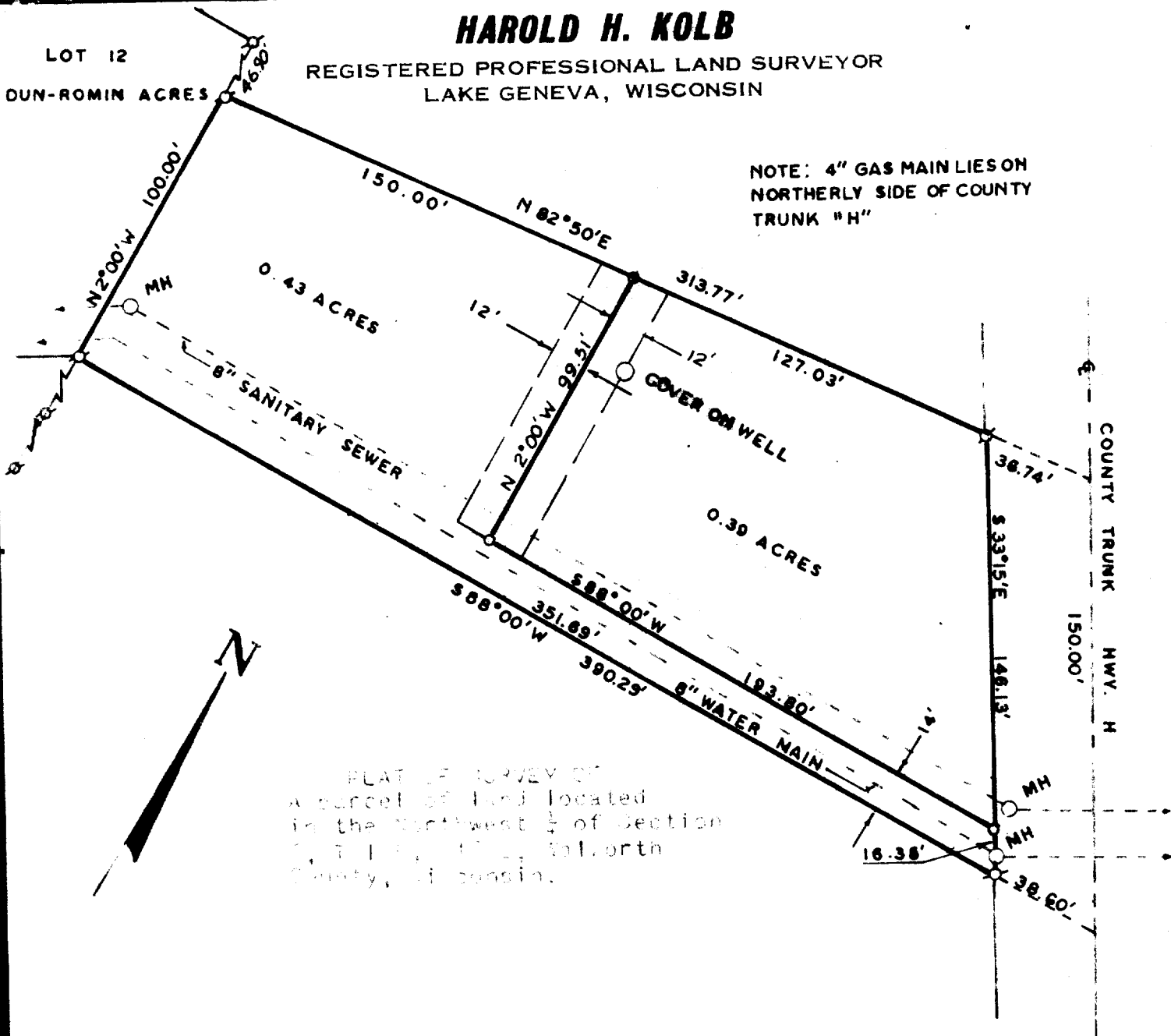

PLAT OF SURVEY OF
A parcel of land located
in the Southwest $\frac{1}{4}$ of Section
2, T. 1 N., R. 11 W., Gal. North
County, Wisconsin.

SCALE: 1" = 50'
LEGEND

- ⊘ — IRON PIPE FOUND
- — IRON PIPE PLACED
- — CONCRETE MONUMENT
- X — SPIKE
- MH — MANHOLE

I, HAROLD H. KOLB, DO HEREBY CERTIFY THAT I HAVE
SURVEYED THE PROPERTY HEREON DESCRIBED ACCORDING
TO THE OFFICIAL RECORDS, AND THAT THE PLAT HEREON
IS A CORRECT REPRESENTATION OF THE LOT LINES.

Harold H. Kolb
HAROLD H. KOLB
WISCONSIN REGISTERED LAND SURVEYOR, S-187
DATE *October 23, 1967*
Revised: April 7, 1971