

# PLAT OF SURVEY

## OF

Beginning (Commencing) at the northwest corner of Lot 35, Columbian Subdivision as platted and recorded in the Register of Deeds in and for Walworth County, Wisconsin from thence South on the west line of Lot 35, 79.03 feet to a point, thence North 89 degrees 16 minutes West parallel with the south line of Conant Street 376.50 feet to a point and the place of beginning of a parcel of land hereinafter described; thence continue North 89 degrees 16 minutes West parallel with the south line of Conant Street 75 feet to a point; thence North 150 feet to a point on the south line of Conant Street; thence South 89 degrees 16 minutes East along the south line of Conant Street 75 feet to a point; thence South 150 feet to a point and the place of beginning. Said parcel of land is located in the East Half of the Southeast Quarter of Section 26, Town 2 North, Range 17 East of the 4th Principal Meridian, City of Lake Geneva, County of Walworth, State of Wisconsin.

Legal description from Volume 666, page 3456-3457, Document 425598

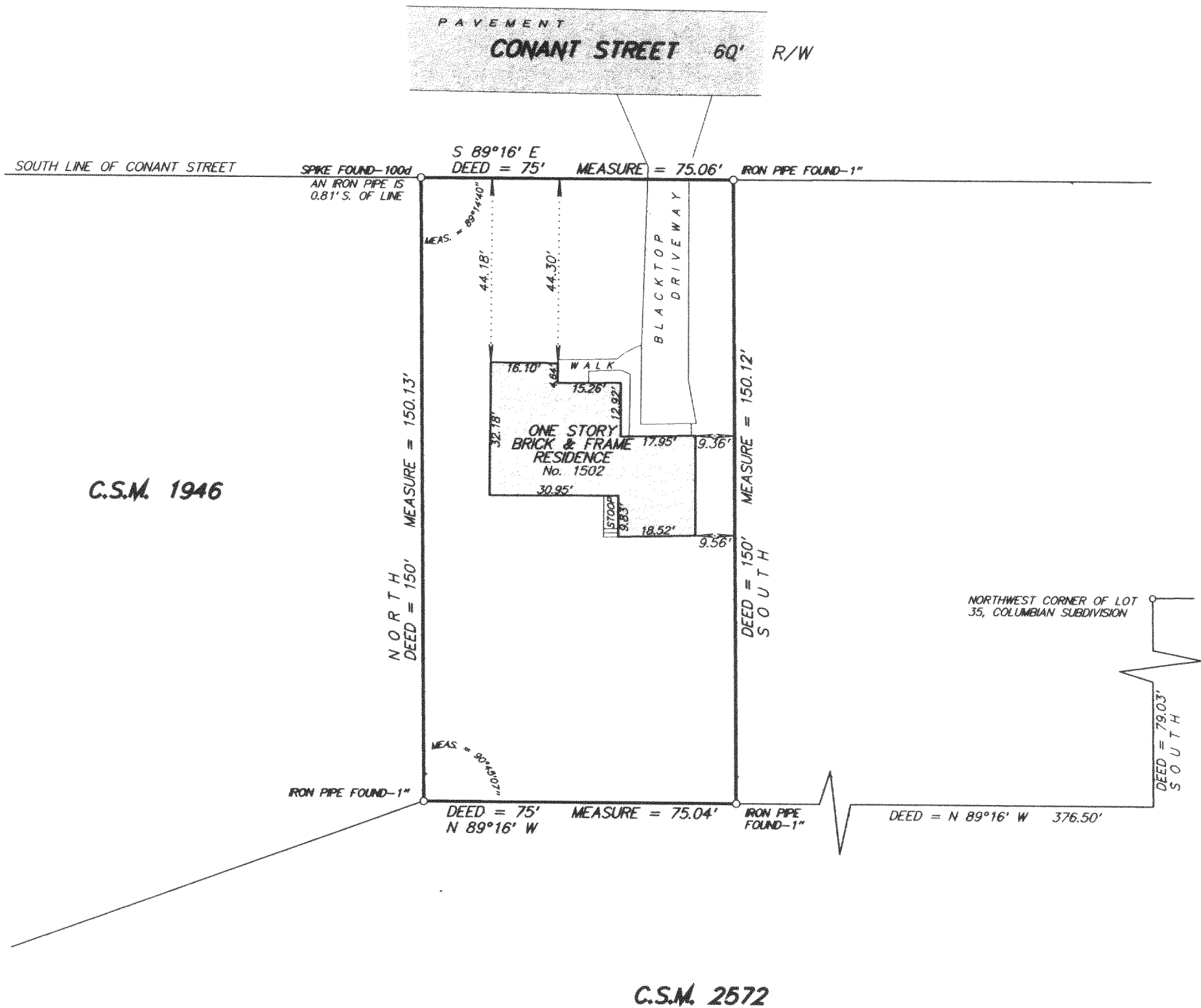

**N**  
SCALE 1 inch = 30 feet  
ORDERED BY R. Rohde  
JOB NO. 03405

I hereby certify that I have surveyed the above described property and the above plat is a true representation thereof and shows the size and location of the property, its exterior boundaries, the location and dimensions of all visible structures thereon, boundary fences, apparent easements and roadways and visible encroachments, if any.

This survey is made for the exclusive use of the present owners of the property, and also those who purchase, mortgage, or guarantee the title thereto within one year from the date hereof.

Dated at Bassett, Wisconsin this \_\_\_\_\_ day of \_\_\_\_\_ 2004.

Mark A. Bolender  
Wisconsin Registered Land Surveyor S - 1784

