

HAROLD H. KOLB

REGISTERED PROFESSIONAL LAND SURVEYOR
LAKE GENEVA, WISCONSIN

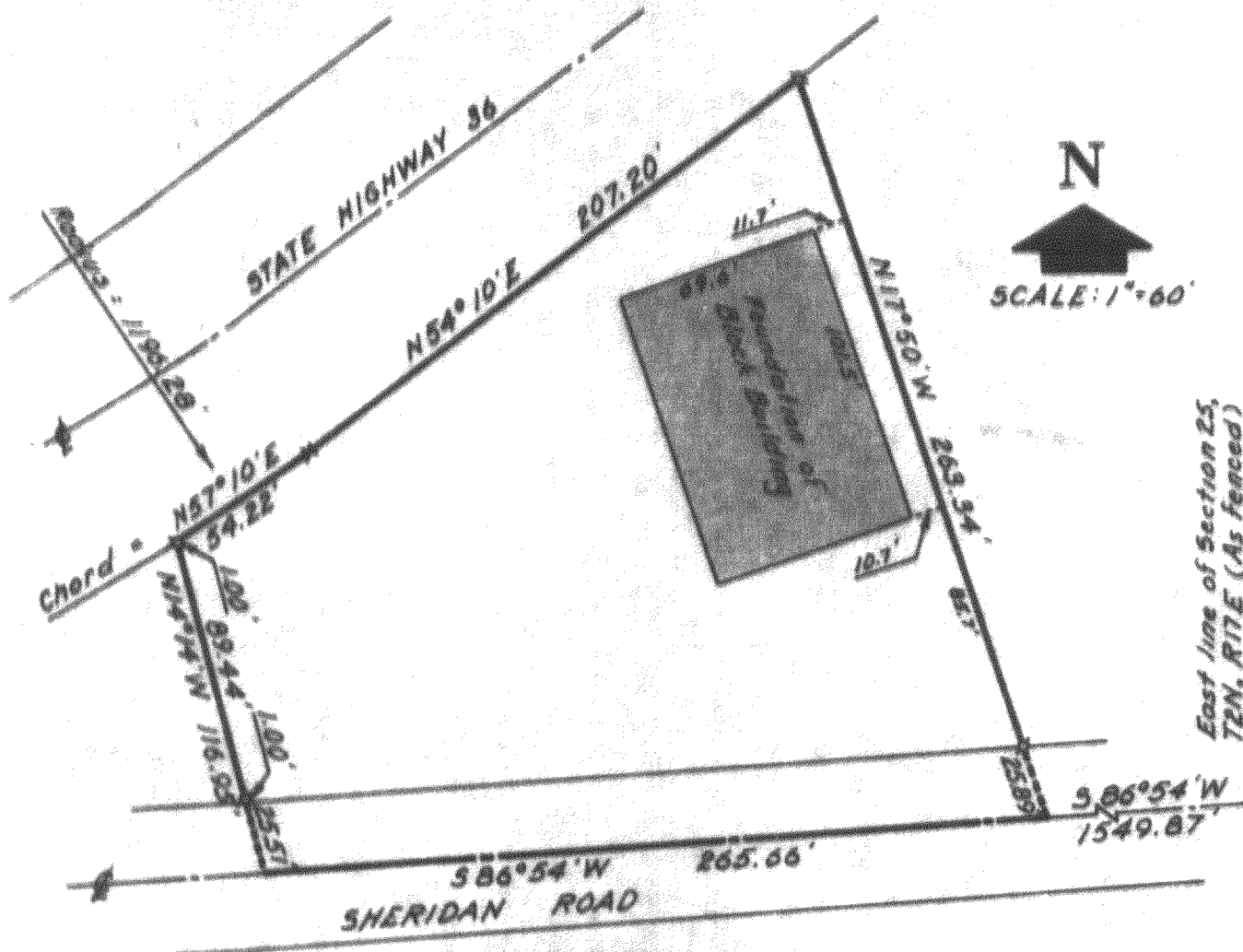

PLAT OF SURVEY OF

A parcel of land located in the Northeast 1/4 of Section 25, T 2 N,
R 17 E, City of Lake Geneva, Walworth County, Wisconsin and as
described in the Mortgage from Kenneth and Jacquelyn Seaver to W.
K., Patricia and Ella M. Yates and dated the 16th day of April,
1965.

LEGEND

- ∇ - IRON PIPE FOUND
- \circ - IRON PIPE PLACED
- \bullet - CONCRETE MONUMENT
- \times - SPIKE

I, HAROLD H. KOLB, DO HEREBY CERTIFY THAT I HAVE
SURVEYED THE PROPERTY HEREON DESCRIBED ACCORDING
TO THE OFFICIAL RECORDS, AND THAT THE PLAT HEREON
IS A CORRECT REPRESENTATION OF THE LOT LINES, and the
principle lines of the buildings thereon.

Harold H. Kolb

HAROLD H. KOLB

WISCONSIN REGISTERED LAND SURVEYOR, S-187

DATE May 11, 1965

UP-135 (East Part of)

7-207

LB-19