

PREPARED FOR:
 COLDWELL BANKERS PRIMUS
 c/o KAREN PEARCE
 226 BROAD STREET
 LAKE GENEVA WI
 53147

PLAT OF SURVEY

- OF -

J.K. SURVEYING INC.
 N3705 WILLOWBEND LANE
 LAKE GENEVA, WI, 53147
 262-248-3697

LOT 2, BLOCK 2 OF MCKENNA ADDITION
 LOCATED IN THE CITY OF LAKE GENEVA,
 WALWORTH COUNTY, WISCONSIN

C.L. TOMIWE STREET
 (50' WIDE ROAD)

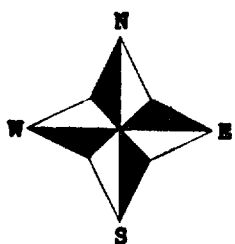
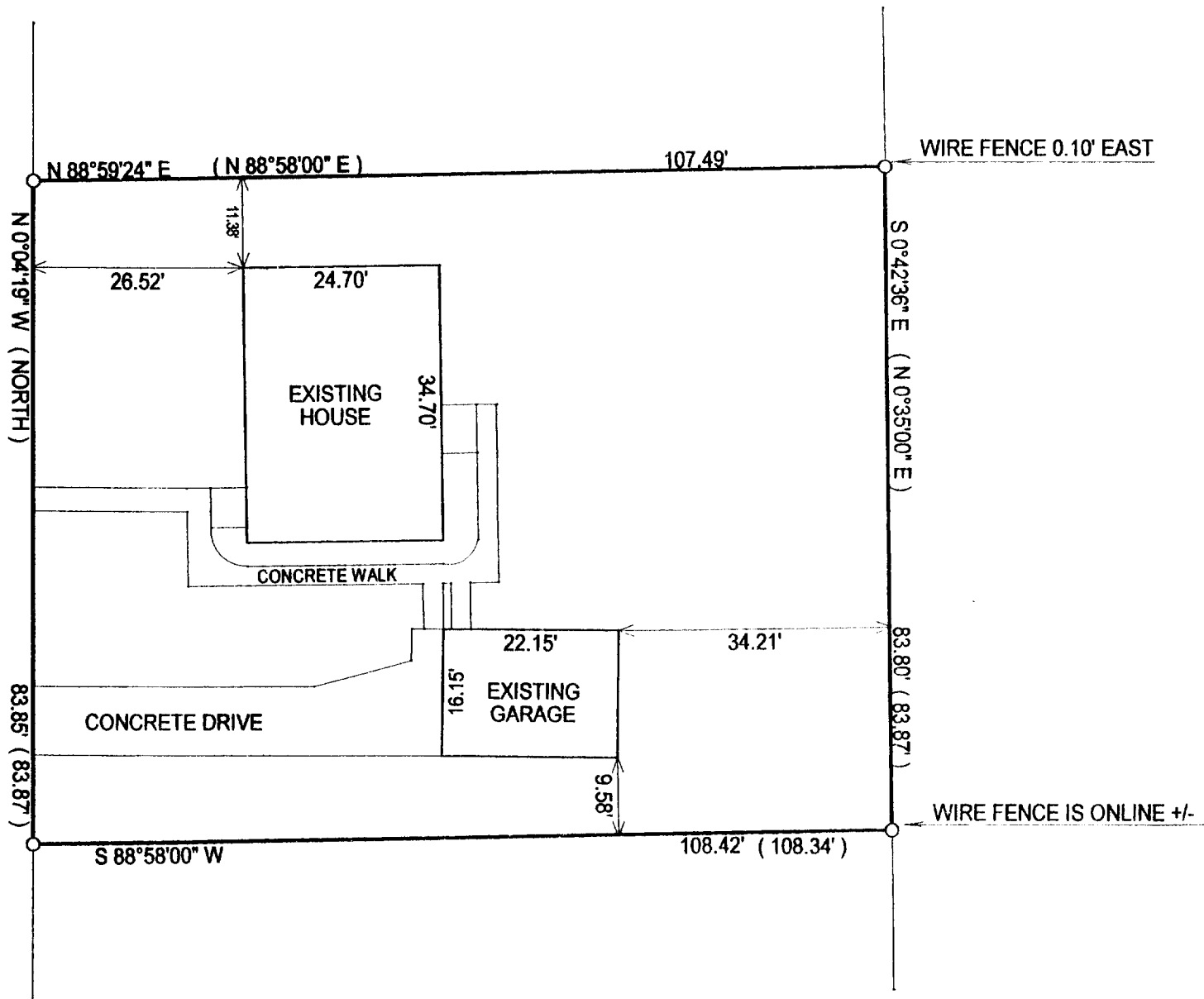

- () = recorded as
- = found iron bar
- = found iron pipe
- = set iron pipe
- = set iron bar

SCALE 1" = 20'

JOB # 02-540

TAX ID # ZMC-19

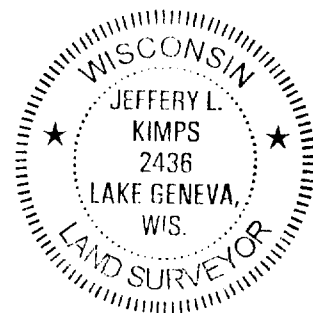
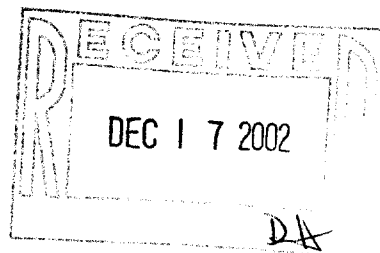

COMPARE LEGAL DESCRIPTION ABOVE AND DRAWING WITH DEED. FOR BUILDING RESTRICTIONS AND EASEMENTS NOT SHOWN, REFER TO DEED, ABSTRACT SOURCES AND LOCAL MUNICIPAL CODES. NOTIFY THE SURVEYOR IMMEDIATELY OF ANY DISCREPANCY.

"I hereby certify that I have surveyed the above described property and that the above map is a true representation thereof and shows the size and location of all visible structures, apparent easements and encroachments if any."

This survey is made for the present owners of the property, and those who purchase, mortgage, or guarantee the title thereto, within one year from the date hereof.

DATED THIS THE 14th DAY OF OCTOBER 2002.

Jeffrey L. Kimps
 JEFFREY L. KIMPS S-2436
 Wisconsin Registered Land Surveyor
 (original if signed in red)

ZMC-19 007-2063