

Plat of Survey

of

Lots 1, 2, 3, and part of Lots 4 and "A" of Searles Subdivision as described in a Warranty Deed recorded in Vol. 838 on Page 2598 as Doc. No. 319169 and as shown below:

A parcel of land located in the SE 1/4 of Section 36, T2N, R17E, City of Lake Geneva, Walworth County, Wisconsin, described as follows: Beginning at the Northerly corner of Lot 1 of Searles Subdivision; thence S 36° 00' 00" East, along the Northeasterly line of Lots 1, 2 and 3 of said Subdivision, 200.95 feet to a point located N 36° 00' 00" West 38.50 feet from the Northerly corner of Lot 5 of said Subdivision; thence S 54° 00' 00" West 180.00 feet to a point located W 36° 00' 00" West 38.50 feet from the Southerly corner of Lot 4 of said Subdivision; thence S 36° 00' 00" East, along the SW'ly line of Lots 4, 5 and 6 of said Subdivision, 128.30 feet to the Southerly corner of Lot "A" of said Subdivision; thence N 89° 17' 40" West along the Southerly line of said Lot "A", 252.46 feet to the SW corner of said Lot "A"; thence N 0° 59' 45" East, along the Westerly line of said Lot "A", 139.42 feet; thence N 89° 32' 10" West 49.91 feet; thence W 0° 34' 15" East 77.82 feet to a point on the Westerly line of said Lot "A"; thence N 54° 00' 00" East, parallel with the NW'ly line of Lot 1 of said Subdivision, 292.30 feet to the NE'ly line of said Lot "A"; thence S 36° 00' 00" East 25.15 feet to the place of beginning.

Surveyed for: **Carl Westberg c/o Brennan, Steil, Basting & MacDougall, S.C.**
512 East Walworth Avenue
P.O. Box 446
Deiavan, Wisconsin. 53115-0446

Copyright © 1998 by Jensen & Olson Land Surveying, LLC

All rights reserved. No part of this survey plat may be reproduced or transmitted in any form by any means - graphic, electronic, or mechanical, including photocopying, tracing, or information storage and retrieval systems - without permission in writing from Douglas G. Olson, Jensen & Olson Land Surveying, LLC.

I, Douglas G. Olson, Wisconsin Registered Land Surveyor, do hereby certify that this survey was performed by me, or under my direction in full compliance with the owner's / agent's instructions and Chapter A-E 7 of the Wisconsin Administrative Code "Minimum Standards for Property Surveys"; and that this map is as accurate representation thereof to the best of my knowledge and belief.

Date: 7-20-98
Douglas G. Olson R.L.S. 2093

Note: This survey is subject to Wisconsin lien laws. This Plat of Survey is the notice of intent to file lien. Lien waiver required.

Note: This survey plat is not certified unless signed and sealed in red ink.

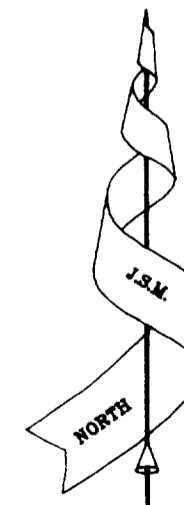
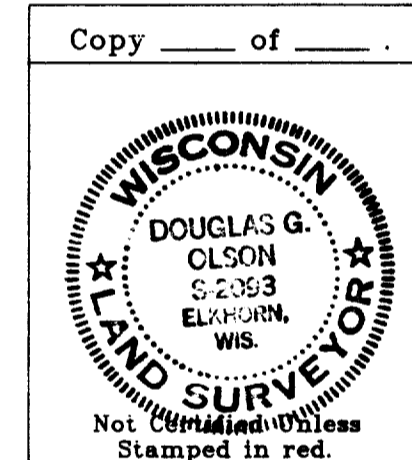

Bearings referenced to the South line of Wells Street, recorded as S 36° 00' 00" E on previous surveys.

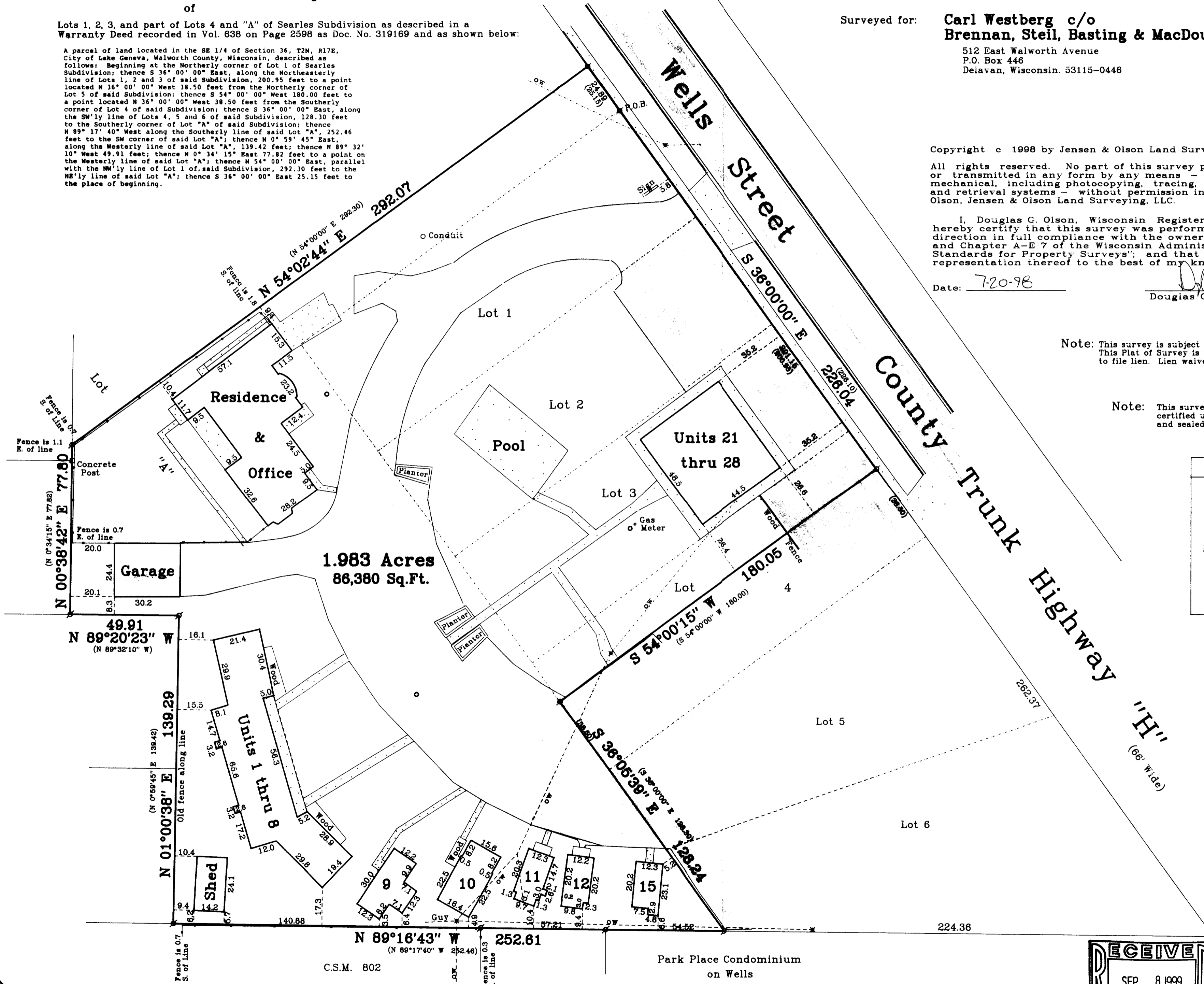

1.983 Acres
86,380 Sq.Ft.

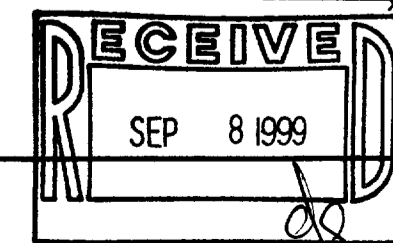

Mapping date: July 16, 1998.
Revisions:

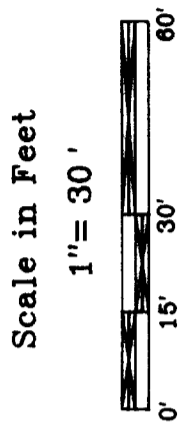

Jensen & Olson Land Surveying, LLC
45 South Wisconsin Street P.O. Box 322
Elkhorn, Wisconsin. 53121
Telephone: (414) 723-3434
Facsimile: (414) 723-8044

Legend
 □ Found Iron Pipe
 ○ Recorded Information
 * Utility Pole & Overhead Wires
 ○ Manhole
 ■ Concrete Surface
 ■ Asphalt Surface

Sheet 1 of 1 Sheets.
Job Reference Number
1998.022

1998.022

23-1
007-1833