

PLAT OF SURVEY

UNIT 3 OF LONGWOOD CONDOMINIUM

LOCATED IN PART OF THE SE 1/4 OF SECTION 36
TOWN 2 NORTH, RANGE 17 EAST,
CITY OF LAKE GENEVA, WALWORTH COUNTY, WISCONSIN

FARRIS, HANSEN, & ASSOCIATES, INC.

ENGINEERING, ARCHITECTURE, SURVEYING
7 RIDGWAY COURT - P.O. BOX 437, ELKHORN, WISCONSIN, 53121
PHONE: (414) 723-2098 FAX: (414) 723-5886

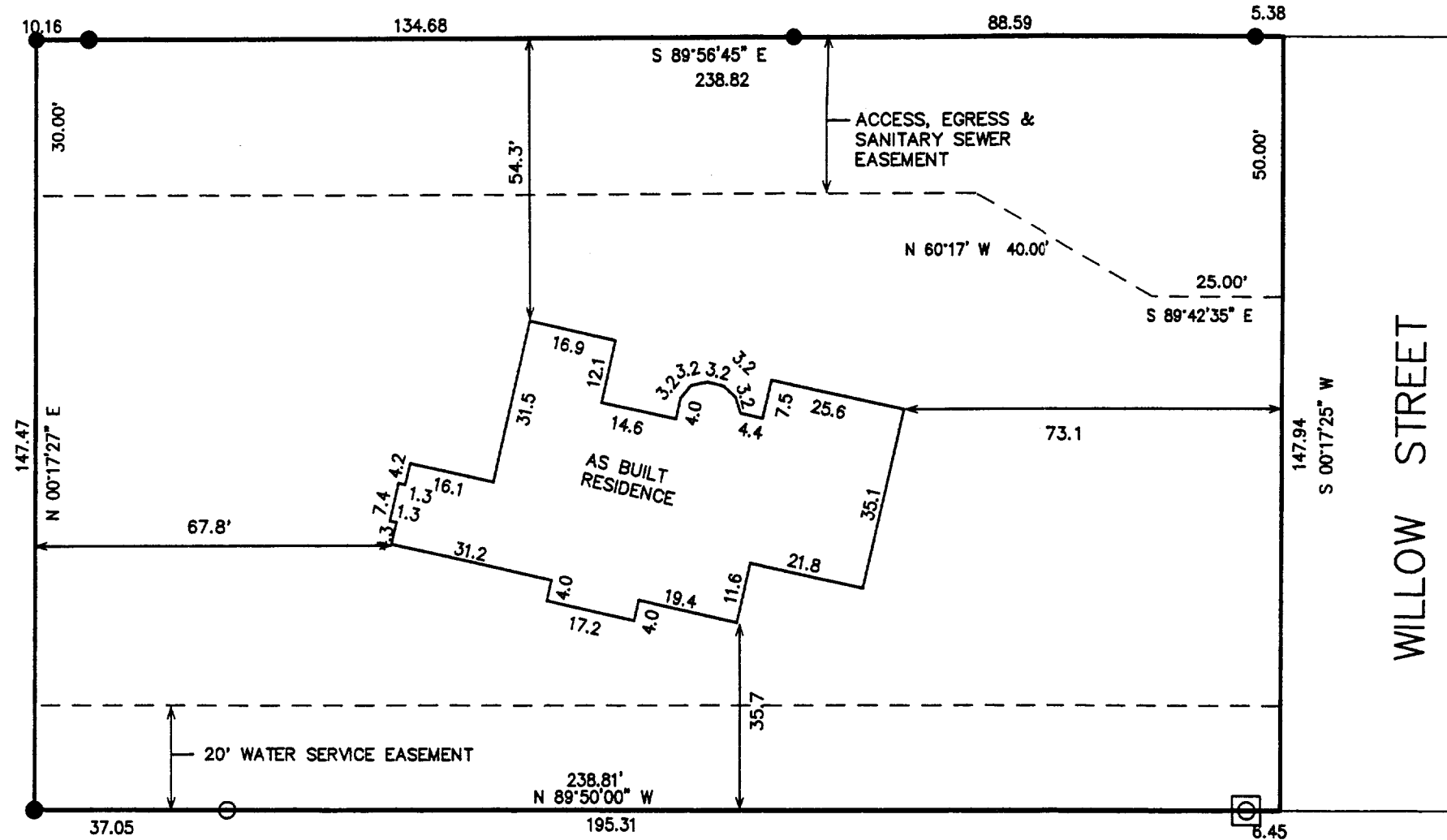

- WORK ORDERED BY -
FISCHER FINE HOMES
833 S. LAKESHORE DRIVE
LAKE GENEVA, WISCONSIN

- = FOUND IRON REBAR STAKE
- = FOUND IRON PIPE STAKE
- ⊗ = FOUND CONCRETE MONUMENT

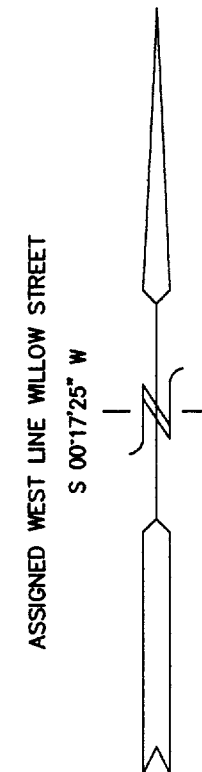
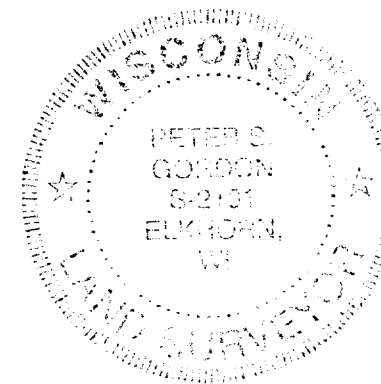
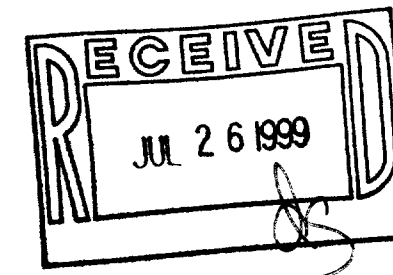

NOTE: COPIES OF THIS MAP TO WHICH THE FOLLOWING CERTIFICATE WILL APPLY SHOW SURVEYOR'S ORIGINAL SEAL AND SIGNATURE IN RED INK. COPIES BY ANY OTHER MEANS MAY HAVE ALTERATIONS WHICH DO NOT REPRESENT THE SURVEYOR'S WORK PRODUCT.

I HEREBY CERTIFY THAT THE ABOVE DESCRIBED PROPERTY HAS BEEN SURVEYED UNDER MY DIRECTION AND THAT THE ABOVE MAP IS A TRUE REPRESENTATION THEREOF AND SHOWS THE SIZE AND LOCATION OF THE PROPERTY AND ITS EXTERIOR BOUNDARIES. THIS SURVEY IS MADE FOR THE USE OF THE PRESENT OWNERS OF THE PROPERTY, AND ALSO THOSE WHO PURCHASE, MORTGAGE, OR GUARANTEE THE TITLE THERETO WITHIN ONE YEAR FROM THE DATE HEREOF.

DATED: 7-8-99

Peter S. Gordon
PETER S. GORDON R.L.S. 2101

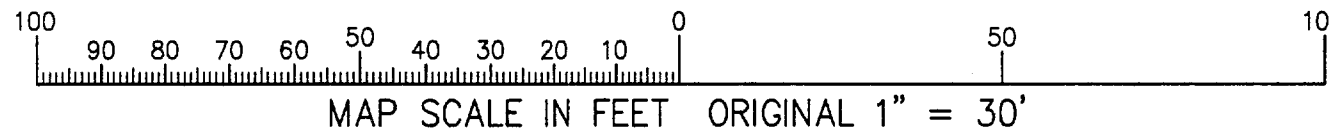

PROJECT 3952.3
DATE: 07-08-99
SHEET 1 OF 1

ZLON-3 007-1828

JUL 26 1999