

PLAT OF SURVEY

of

Tax Parcel YUP-140

A parcel of land located in the Northeast One-quarter (1/4) of Section Twenty-five (25), in Township Two (2) North, Range Seventeen (17) East, in the City of Lake Geneva, County of Walworth, State of Wisconsin, described as follows: Commencing at the center of said Section 25; thence North 0°08' West 50.00 feet; thence South 89°59'20" East 30.00 feet to the place of beginning; thence North 0°08' West 515.64 feet; thence South 89°46'18" East 590.08 feet; thence South 0°11'18" West 416.23 feet to the Northernly right-of-way line of State Trunk Highway 36; thence along the arc of a curve to the right, the radius being 1086.28 feet and the chord bearing South 77°40'30" West 406.23 feet along said right-of-way; thence South 1°29'20" East 10.00 feet; thence along the arc of a curve to the right, the radius being 1096.28 feet and the chord bearing South 89°15'40" East 29.73 feet; thence North 1°29'20" West 161.13 feet to the place of beginning. Excepting a parcel of land located in the Northeast One-quarter (1/4) of Section Twenty-five (25), in Township Two (2) North, Range Seventeen (17) East, in the City of Lake Geneva, County of Walworth, State of Wisconsin, described as follows: Commencing at the center of said Section 25; thence North 0°08' West 50.00 feet; thence South 89°59'20" East 191.13 feet; thence along the arc of a curve to the left the radius being 1096.28 feet and the chord bearing North 89°15'40" East 29.73 feet; thence North 1°29'20" West 10.00 feet; thence along the arc of a curve to the left, the radius being 1086.28 feet and the chord bearing North 81°40'00" East 258.90 feet to the place of beginning; thence North 0°11'18" East 469.11 feet; thence South 89°46'18" East 139.30 feet; thence South 0°11'18" West 416.23 to the Northernly right-of-way line of State Trunk Highway 36; thence along the arc of a curve to the right, the radius being 1086.28 feet and the chord bearing South 69°24'05" West 149.00 feet to the place of beginning.

Tax Parcel YUP-140A

A parcel of land located in the Northeast One-quarter (1/4) of Section Twenty-five (25), in Township Two (2) North, Range Seventeen (17) East, in the City of Lake Geneva, County of Walworth, State of Wisconsin, described as follows: Commencing at the center of said Section 25; thence North 0°08' West 50.00 feet; thence South 89°59'20" East 191.13 feet; thence along the arc of a curve to the left the radius being 1096.28 feet and the chord bearing North 89°15'40" East 29.73 feet; thence North 1°29'20" West 10.00 feet; thence along the arc of a curve to the left, the radius being 1086.28 feet and the chord bearing North 81°40'00" East 258.90 feet to the place of beginning; thence North 0°11'18" East 469.11 feet; thence South 89°46'18" East 139.30 feet; thence South 0°11'18" West 416.23 to the Northernly right-of-way line of State Trunk Highway 36; thence along the arc of a curve to the right, the radius being 1086.28 feet and the chord bearing South 69°24'05" West 149.00 feet to the place of beginning.

Legal descriptions are shown as provided on Title Commitment no. 9-8810 and 9-8810B dated November 2 and 3, 1998 by Wisconsin Title Service Company, Inc.

Surveyed for: **Frisch, Shay & Taylor, Inc.**

735 North Water Street
Milwaukee, Wisconsin 53202

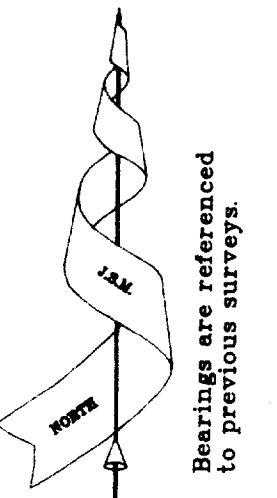

Jensen & Olson Land Surveying, LLC

45 South Wisconsin Street P.O. Box 322

Elkhorn, Wisconsin 53121

Telephone: (414) 723-3434

Facsimile: (414) 723-8044

Mapping date: December 18, 1998.

Legend

Revisions:

- Found County Section Corner
- ⊗ Found Iron Pipe
- Set Iron Rod, 3/4" diameter
- () Recorded Information

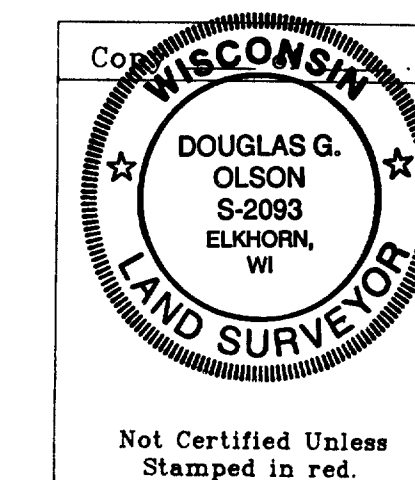

- ⊗ Utility Pole
- Manhole
- ⊗ Catch Basin
- ⊗ Water Valve
- Hydrant
- Overhead Wires
- Guy Wire
- Asphalt Surface
- Fence

Scale in Feet

1" = 40'

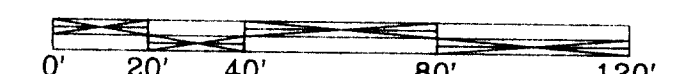

Note: This survey plat is not certified unless signed and sealed in red ink.

Note: This survey is subject to Wisconsin lien laws. This Plat of Survey is the notice of intent to file lien. Lien waiver required.

Copyright © 1998 by Jensen & Olson Land Surveying, LLC

All rights reserved. No part of this survey plat may be reproduced or transmitted in any form by any means - graphic, electronic, or mechanical, including photocopying, tracing, or information storage and retrieval systems - without permission in writing from Douglas G. Olson, Jensen & Olson Land Surveying, LLC.

I, Douglas G. Olson, Wisconsin Registered Land Surveyor, do hereby certify that this survey was performed by me, or under my direction in full compliance with the owner's / agent's instructions and Chapter A-E 7 of the Wisconsin Administrative Code "Minimum Standards for Property Surveys"; and that this map is as accurate representation thereof to the best of my knowledge and belief.

Date: 12-18-98

D. Olson
Douglas G. Olson R.L.S. 2083

Sheet no. 1 of 1 Sheets

Job Reference Number: 1998.100

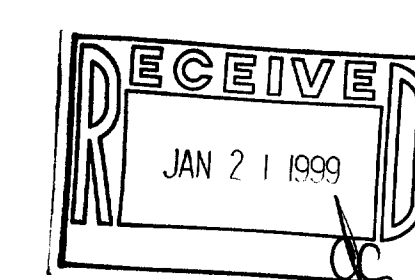
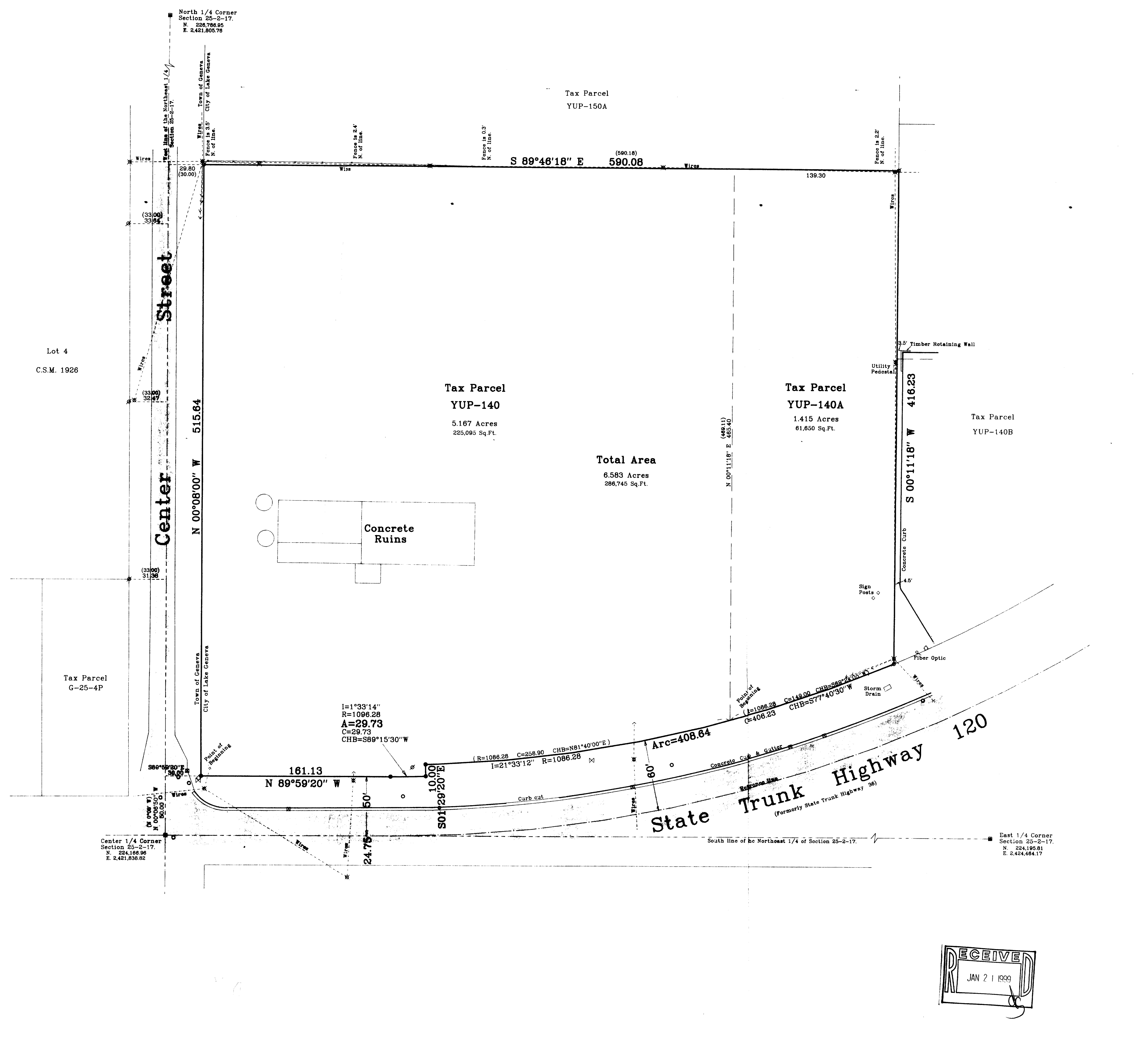

240P-140
240P-140A
0807-1804