

**PLAT OF SURVEY**

**A PARCEL OF LAND LOCATED IN THE NORTHEAST 1/4 OF SECTION 35, TOWN 2 NORTH, RANGE 17 EAST, CITY OF LAKE GENEVA, WALWORTH COUNTY, WISCONSIN.**

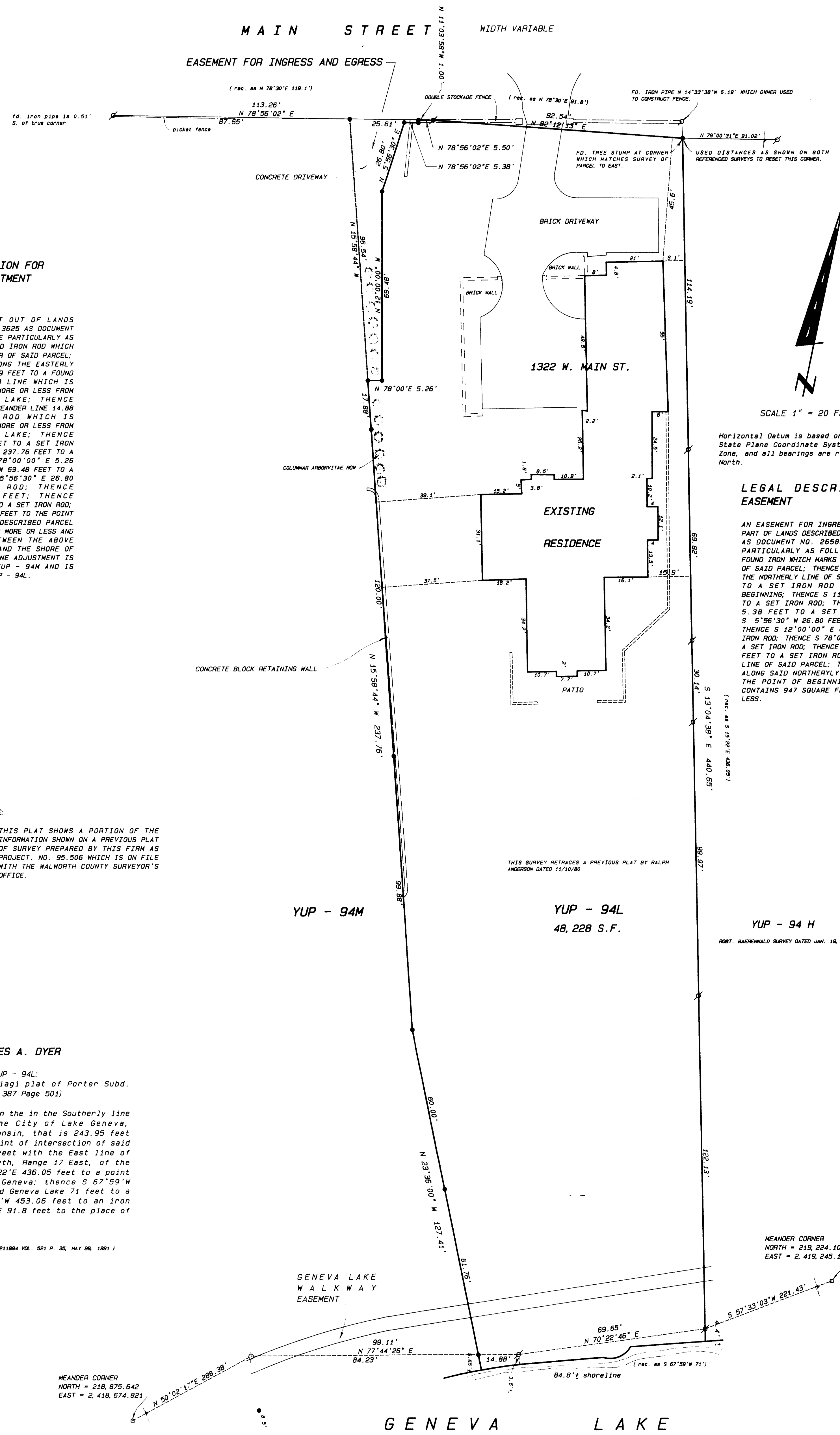

**LEGAL DESCRIPTION FOR LOT LINE ADJUSTMENT**

A LOT LINE ADJUSTMENT OUT OF LANDS DESCRIBED IN VOL. 625 P. 3625 AS DOCUMENT NO. 265856 DESCRIBED MORE PARTICULARLY AS FOLLOWS: BEGIN AT A FOUND IRON ROD WHICH MARKS THE NORTHEAST CORNER OF SAID PARCEL; THENCE S 15°58'44" E ALONG THE EASTERLY LINE OF SAID PARCEL 453.29 FEET TO A FOUND IRON PIPE ON A MEANDER LINE WHICH IS N 15°58'44" W 3.60 FEET MORE OR LESS FROM THE SHORE OF GENEVA LAKE; THENCE S 77°44'26" W ALONG SAID MEANDER LINE 14.88 FEET TO A SET IRON ROD WHICH IS N 23°36'00" W 5.65 FEET MORE OR LESS FROM THE SHORE OF GENEVA LAKE; THENCE N 23°36'00" W 121.76 FEET TO A SET IRON ROD; THENCE N 15°58'44" W 237.76 FEET TO A SET IRON ROD; THENCE N 78°00'00" E 5.26 FEET; THENCE N 12°00'00" W 69.48 FEET TO A SET IRON ROD; THENCE N 5°56'30" E 26.80 FEET TO A SET IRON ROD; THENCE N 78°56'02" E 5.38 FEET; THENCE N 11°03'58" W 1.00 FEET TO A SET IRON ROD; THENCE N 78°56'02" E 5.50 FEET TO THE POINT OF BEGINNING. THE ABOVE DESCRIBED PARCEL 12,213 SQUARE FEET OF LAND MORE OR LESS AND INCLUDES ALL LANDS BETWEEN THE ABOVE DESCRIBED MEANDER LINE AND THE SHORE OF GENEVA LAKE. SAID LOT LINE ADJUSTMENT IS OUT OF TAX KEY NUMBER YUP - 94M AND IS ADDED TO TAX KEY NUMBER YUP - 94L.

**LEGAL DESCRIPTION FOR EASEMENT**

AN EASEMENT FOR INGRESS AND EGRESS OVER PART OF LANDS DESCRIBED IN VOL. 625 P. 3625 AS DOCUMENT NO. 265856 DESCRIBED MORE PARTICULARLY AS FOLLOWS: COMMENCE AT A FOUND IRON WHICH MARKS THE NORTHEAST CORNER OF SAID PARCEL; THENCE S 78°56'02" W ALONG THE NORTHERLY LINE OF SAID PARCEL 5.50 FEET TO A SET IRON ROD AND THE POINT OF BEGINNING; THENCE S 11°03'58" E 1.00 FEET TO A SET IRON ROD; THENCE S 78°56'02" W 5.38 FEET TO A SET IRON ROD; THENCE S 5°56'30" W 26.80 FEET TO A SET IRON ROD; THENCE S 12°00'00" E 69.48 FEET TO A SET IRON ROD; THENCE S 78°00'00" W 5.26 FEET TO A SET IRON ROD; THENCE N 15°58'44" W 96.54 FEET TO A SET IRON ROD IN THE NORTHERLY LINE OF SAID PARCEL; THENCE N 78°56'02" E ALONG SAID NORTHERLY LINE 25.61 FEET TO THE POINT OF BEGINNING. SAID EASEMENT CONTAINS 947 SQUARE FEET OF LAND MORE OR LESS.

**NOTE:**

THIS PLAT SHOWS A PORTION OF THE INFORMATION SHOWN ON A PREVIOUS PLAT OF SURVEY PREPARED BY THIS FIRM AS PROJECT, NO. 95,506 WHICH IS ON FILE WITH THE WALWORTH COUNTY SURVEYOR'S OFFICE.

THIS SURVEY RETRACES A PREVIOUS PLAT BY RALPH ANDERSON DATED 11/10/80

**OWNER: JAMES A. DYER**

**LEGAL DESCRIPTION FOR YUP - 94L:**  
 Plot #11, Joseph M. Biagi plat of Porter Subd. from Doc. #410061, Vol. 387 Page 501)

Commencing at a point in the in the Southerly line of Main Street of the City of Lake Geneva, Walworth County, Wisconsin, that is 243.95 feet and S 78°30' W of the point of intersection of said South line of Main Street with the East line of Section 35, Town 2 North, Range 17 East, of the 4th P.M.; thence S 15°22' E 436.05 feet to a point in the shore of Lake Geneva; thence S 67°59' W along the shore of said Geneva Lake 71 feet to a point; thence N 18°12' W 453.06 feet to an iron stake, thence N 78°30' E 91.8 feet to the place of beginning.

(DEED REFERENCE - CCD DOC. NO. 211894 VOL. 501 P. 35, MAY 26, 1991)

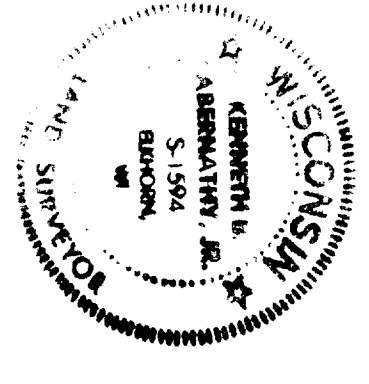

KENNETH B. ABERNATHY, JR.  
 WISCONSIN REGISTERED LAND SURVEYOR, S-1594  
 Date: JAN. 19, 1996 Job No. 96.104

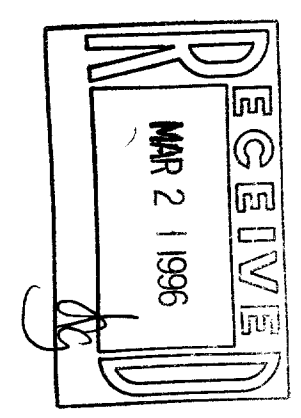

SCALE: 1" = 20 FEET

2-10-94

026-1632