

ABERNATHY and ASSOCIATES

Kenneth B. Abernathy Jr.

Wisconsin Registered Land Surveyor S-1594

Rt. 3, Box 273  
Elkhorn, Wisconsin 53121  
Phone: (414) 723-4260 (office)  
(414) 723-7209 (FAX)

PLAT OF SURVEY

PART OF LOT 11 AND LOT 12  
OF BLOCK 1 OF LAKE GENEVA  
HILLS SUBDIVISION, LOCATED  
IN THE SOUTHEAST 1/4 OF  
SECTION 26, TOWN 2 NORTH,  
RANGE 17 EAST, CITY OF  
LAKE GENEVA, WALWORTH  
COUNTY, WISCONSIN.

SELLERS: W.J.V. THOMPSON  
849 KENDALL LANE  
LAKE GENEVA, WI. 53147

BUYERS: TERRY SOMMER  
THOMAS McDONOUGH  
MICHAEL McDONOUGH  
C/O THOMAS GLASS  
N3445 COMO RD.  
LAKE GENEVA, WI. 53147

LEGAL DESCRIPTION

PART OF LOT 11 AND LOT 12 OF BLOCK 1 OF LAKE GENEVA HILLS SUBDIVISION, LOCATED IN THE SOUTHEAST 1/4 OF SECTION 26, TOWN 2 NORTH, RANGE 17 EAST, CITY OF LAKE GENEVA, WALWORTH COUNTY, WISCONSIN, DESCRIBED MORE PARTICULARLY AS FOLLOWS: COMMENCE AT THE SOUTHEAST CORNER OF BLOCK 1; THENCE N 0°06'38" W ALONG THE EASTERLY LINE OF SAID BLOCK 1, 149.78 FEET TO A SET IRON PIPE AND THE POINT OF BEGINNING; THENCE N 89°31'20" W 115.37 FEET TO A FOUND IRON PIPE; THENCE N 0°06'53" W 75.00 FEET TO A SET IRON PIPE; THENCE S 89°31'20" E 115.38 FEET TO A SET IRON PIPE IN THE EASTERLY LINE OF SAID BLOCK; THENCE S 0°06'38" E ALONG THE EASTERLY LINE OF SAID BLOCK 75.00 FEET TO A SET IRON PIPE AND THE POINT OF BEGINNING. SAID PARCEL CONTAINS 8653 SQUARE FEET OF LAND MORE OR LESS.

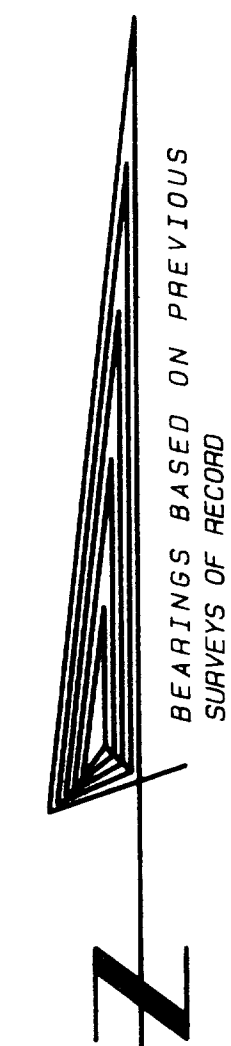
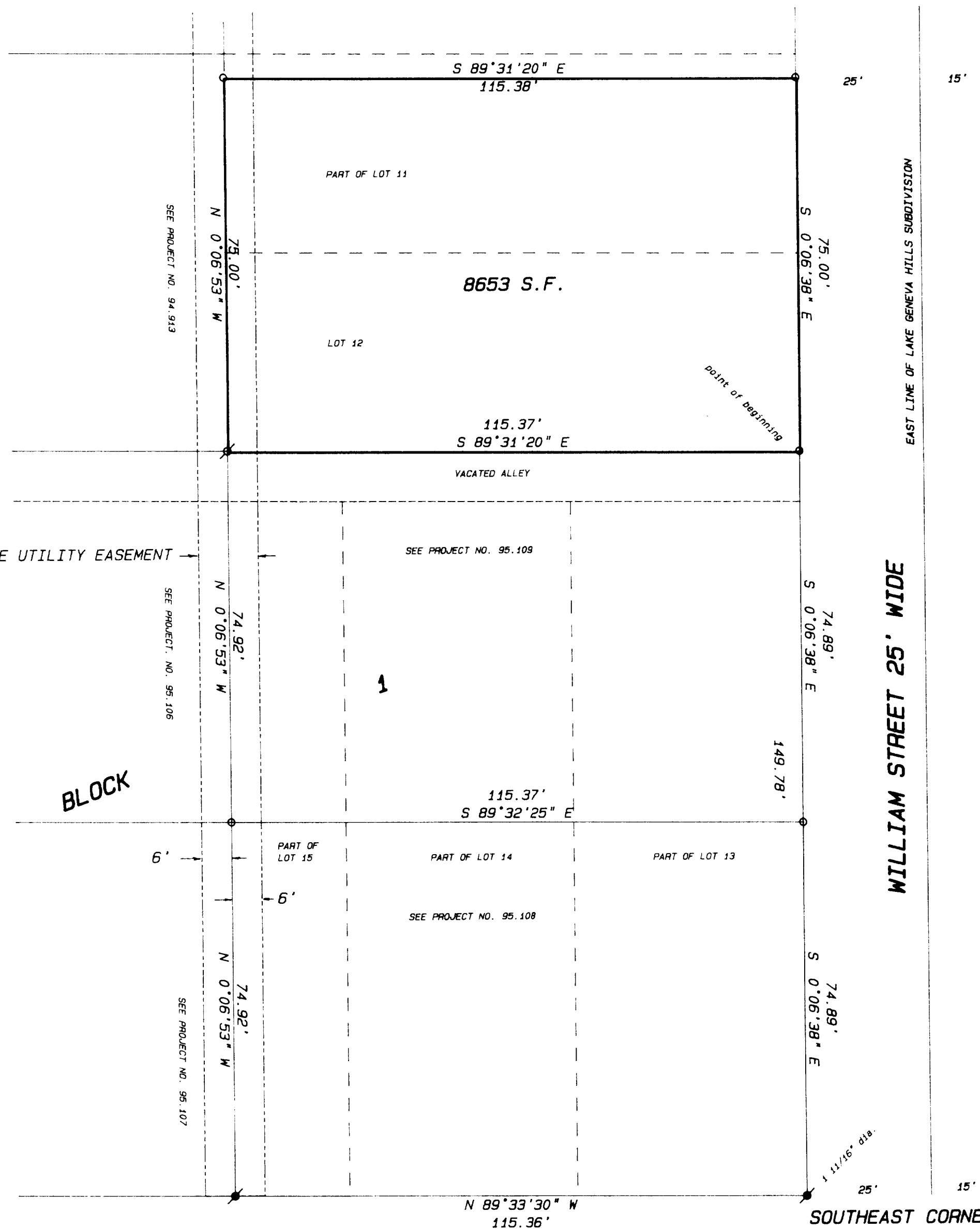

SCALE 1" = 20 FEET

NOTE:

AS OF THIS MAPPING DATE, W.J.V. THOMPSON AND THE ADJACENT LAND OWNERS TO THE EAST ( ROBERT AND RUBY HINZPETER ) ARE PLANNING TO ADD AN ADDITIONAL 15 FEET TO WILLIAMS STREET TO CREATE A TOTAL WIDTH OF 40 FEET TO ALLOW FOR A NEW ROADBED AND UTILITY SERVICE TO ALL LOTS THAT ABUTT WILLIAM STREET.

Legend

- FOUND IRON PIPE
- FOUND IRON ROD
- FOUND BRASS CAPPED MONUMENT
- ★ FOUND CONCRETE MONUMENT
- ✦ CHISEL CUT IN CONCRETE
- SET IRON ROD, 24" LONG, WEIGHING 1.5 LBS. LINEAL FT., 3/4" DIA.
- SET IRON ROD, 30" LONG, WEIGHING 4.5 LBS. LINEAL FT., 1-11/16" DIA.
- (XX) RECORDED AS DIMENSION
- X-X- EXISTING FENCE
- SET IRON PIPE, 24" LONG, WEIGHING 1.13 LBS./ LINEAL FT., 1" DIA.

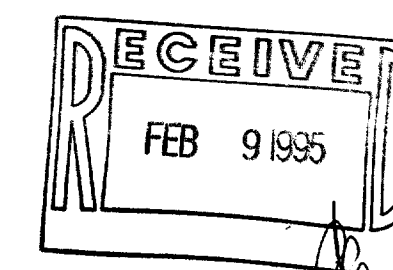

SCALE: 1" = 20 FEET

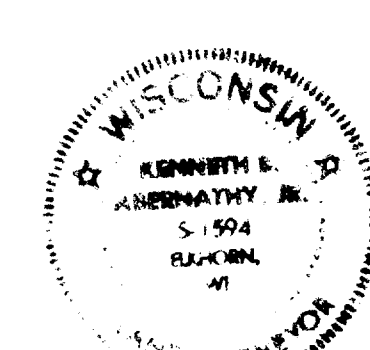

I hereby certify that the above described property has been surveyed by me or under my direction and that the above map is a true representation thereof and shows the size and location of the property, its exterior boundaries, the location of all visible structures and dimensions of all principal buildings thereon, boundary fences, apparent easements, roadways and visible encroachments, if any.  
This survey is made for the use of the present owners of the property and also those who purchase, mortgage or guarantee the title thereto within one year from date hereof.

*Kenneth B. Abernathy, Jr.*  
KENNETH B. ABERNATHY, JR.  
WISCONSIN REGISTERED LAND SURVEYOR,  
S-1594

Date: 1-17-95 Job No. 95-110

ZLH-5  
ZLH-6

007-1560