



# AMERICAN SURVEYING COMPANY, INC.

LAND SURVEYORS

12207 C.T.H. "K"  
FRANKSVILLE, WISCONSIN 53126  
TEL. NO. (414) 835-4774

## PLAT OF SURVEY

PREPARED FOR: WIMMER BROTHERS

DESCRIPTION: LOT 1 OF "GENEVA EAST", BEING A REDIVISION OF LOT NUMBER 1 OF CERTIFIED SURVEY MAP NO. 2010. BEING PART OF THE NORTHEAST 1/4 OF THE SOUTHWEST 1/4 AND THE NORTHWEST 1/4 OF THE SOUTHEAST 1/4 OF SECTION 31, TOWN 2 NORTH, RANGE 18 EAST, IN THE CITY OF LAKE GENEVA, COUNTY OF WALWORTH, STATE OF WISCONSIN.

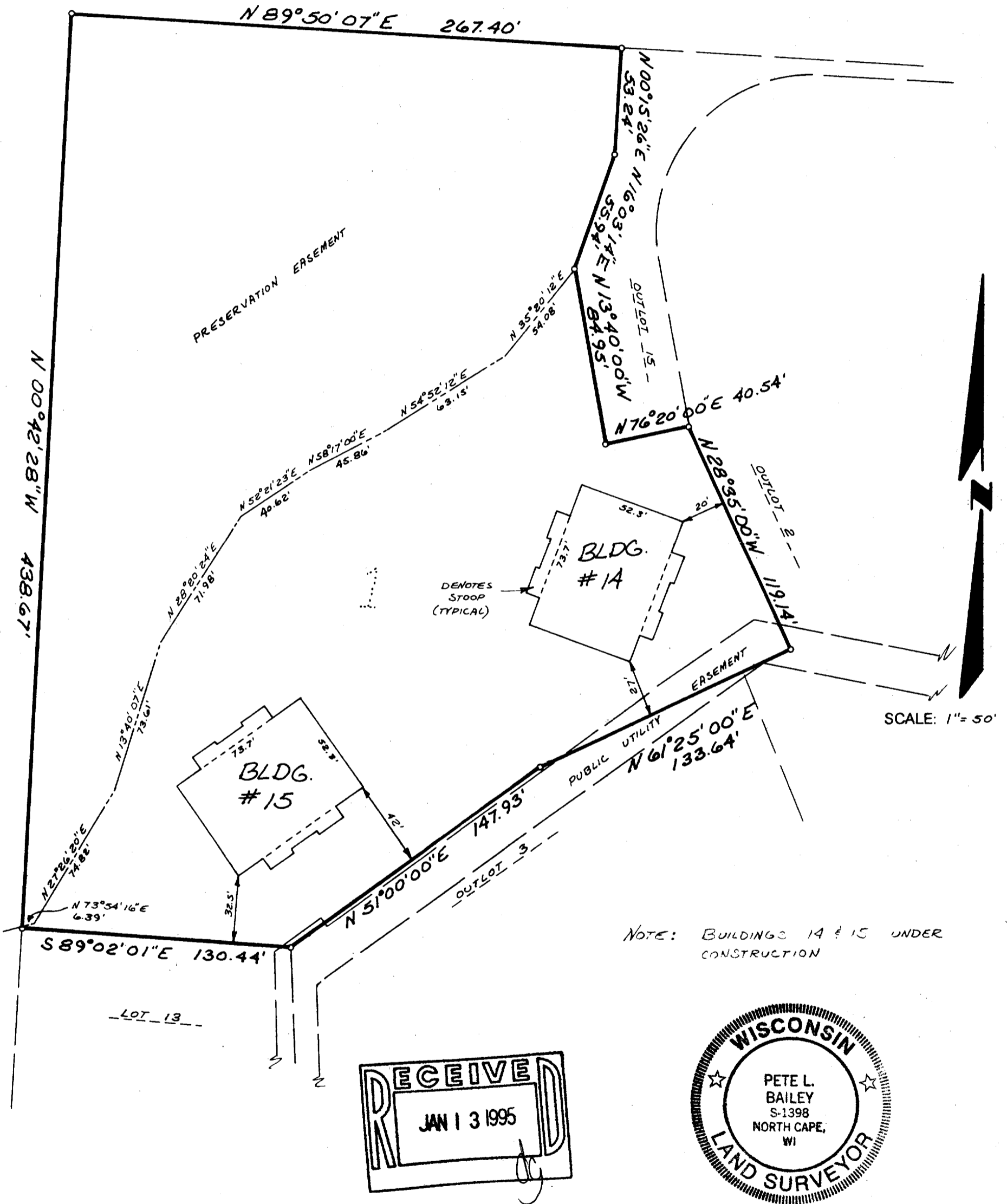

NOTE: BUILDINGS 14 & 15 UNDER CONSTRUCTION

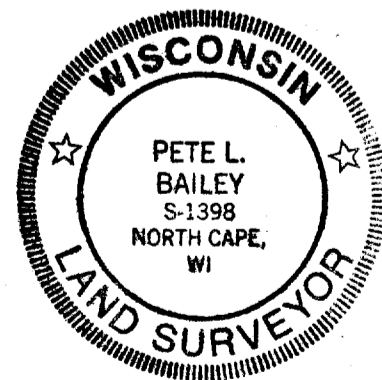
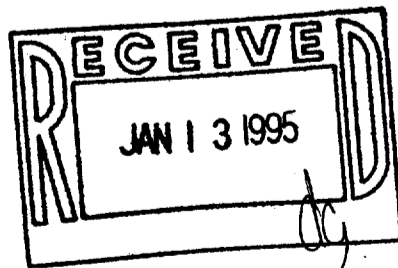

STATE OF WISCONSIN  
COUNTY OF RACINE

The above described property has been surveyed under my direction and the above map is a correct representation thereof.

Dated at NORTH CAPE, this 1<sup>ST</sup> day of DECEMBER, 19 94. Recertified \_\_\_\_\_

Pete L. Bailey  
Registered Land Surveyor

JOB NO.

BADGER BLUEPRINT CO. 584073

ZGE-1.

007-1543