

WALWORTH COUNTY
 SURVEYING & MAPPING
 727 HENRY STREET
 LAKE GENEVA, WISCONSIN
 414-248-0505

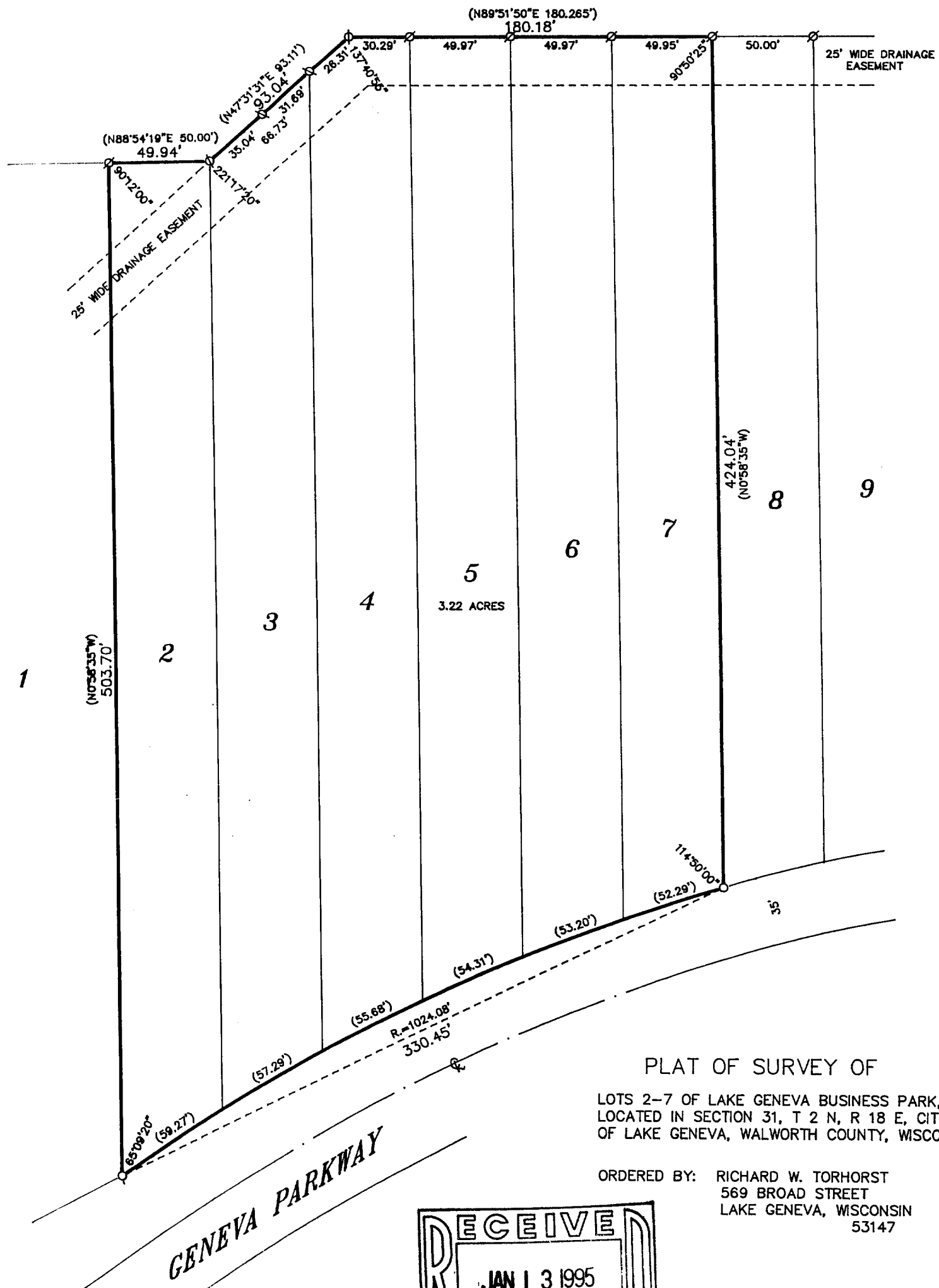

PLAT OF SURVEY OF
 LOTS 2-7 OF LAKE GENEVA BUSINESS PARK,
 LOCATED IN SECTION 31, T 2 N, R 18 E, CITY
 OF LAKE GENEVA, WALWORTH COUNTY, WISCONSIN.

ORDERED BY: RICHARD W. TORHORST
 569 BROAD STREET
 LAKE GENEVA, WISCONSIN
 53147

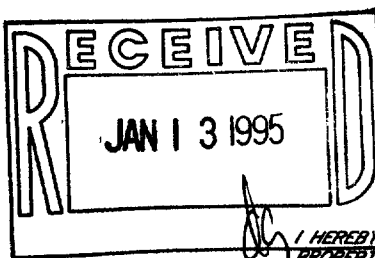

I HEREBY CERTIFY THAT I HAVE SURVEYED THE ABOVE DESCRIBED PROPERTY AND THAT THE ABOVE MAP IS A TRUE REPRESENTATION THEREOF AND SHOWS THE SIZE AND LOCATION OF THE PROPERTY, ITS EXTERIOR BOUNDARIES, THE LOCATION OF ALL VISIBLE STRUCTURES AND DIMENSIONS OF ALL PRINCIPAL BUILDINGS THEREON, BOUNDARY FENCES, APPARENT EASEMENTS, ROADWAYS AND VISIBLE ENCROACHMENTS, IF ANY, TO THE BEST OF MY KNOWLEDGE AND BELIEF.

THIS SURVEY IS MADE FOR THE USE OF THE PRESENT OWNERS OF THE PROPERTY AND ALSO THOSE WHO PURCHASE, MORTGAGE OR GUARANTEE THE TITLE THERETO WITHIN ONE (1) YEAR FROM DATE HEREOF.

Robert M. Baerenwald
 ROBERT M. BAERENWALD
 WISCONSIN REGISTERED LAND SURVEYOR, S-1508

DATE: Sept. 21, 1994
 JOB NO. 4416

NOTE: THIS IS NOT A CERTIFIED COPY UNLESS SEALED.

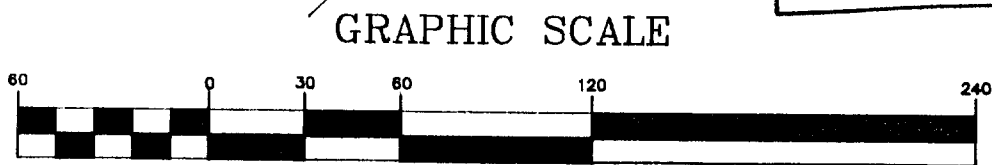

GRAPHIC SCALE

(IN FEET)
 1 inch = 60 ft.

- ⊙-IRON PIPE FOUND
- ⊗-IRON ROD FOUND
- CONCRETE MONUMENT FOUND
- IRON PIPE PLACED
- ()-RECORDED AS

ZLGBP-2
 ZLGBP-3
 ZLGBP-4
 ZLGBP-5
 ZLGBP-6
 ZLGBP-7

007-1541