

PLAT OF SURVEY

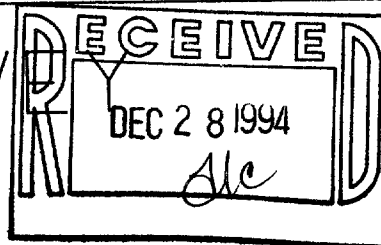

SC Sundberg, Carlson
and Associates, Inc.
Architects • Engineers • Land Surveyors • Planners
545 BAY VIEW ROAD, MUKWONAGO, WISCONSIN 53149 (414) 363-2004

FOR: THE RIDGES LIMITED PARTNERSHIP

DATE: JUNE 21, 1994

DESCRIPTION: LOT 4 AND OUTLOTS 1 AND 14 OF "GENEVA EAST", BEING A REDIVISION OF LOT NO. 1 OF CERTIFIED SURVEY MAP NO. 2010, BEING A PART OF THE NE¹/₄ OF THE SW¹/₄ AND THE NW¹/₄ OF THE SE¹/₄ OF SECTION 31, TOWNSHIP 2 NORTH, RANGE 18 EAST, IN THE CITY OF LAKE GENEVA, WALWORTH COUNTY, WISCONSIN.

LEGEND

■ CONC. SIDEWALKS

NOTE: ACCESS AND AGREEMENT RESTRICTIONS ARE PRESENT AND LISTED ON FINAL PLAT OF "GENEVA EAST"

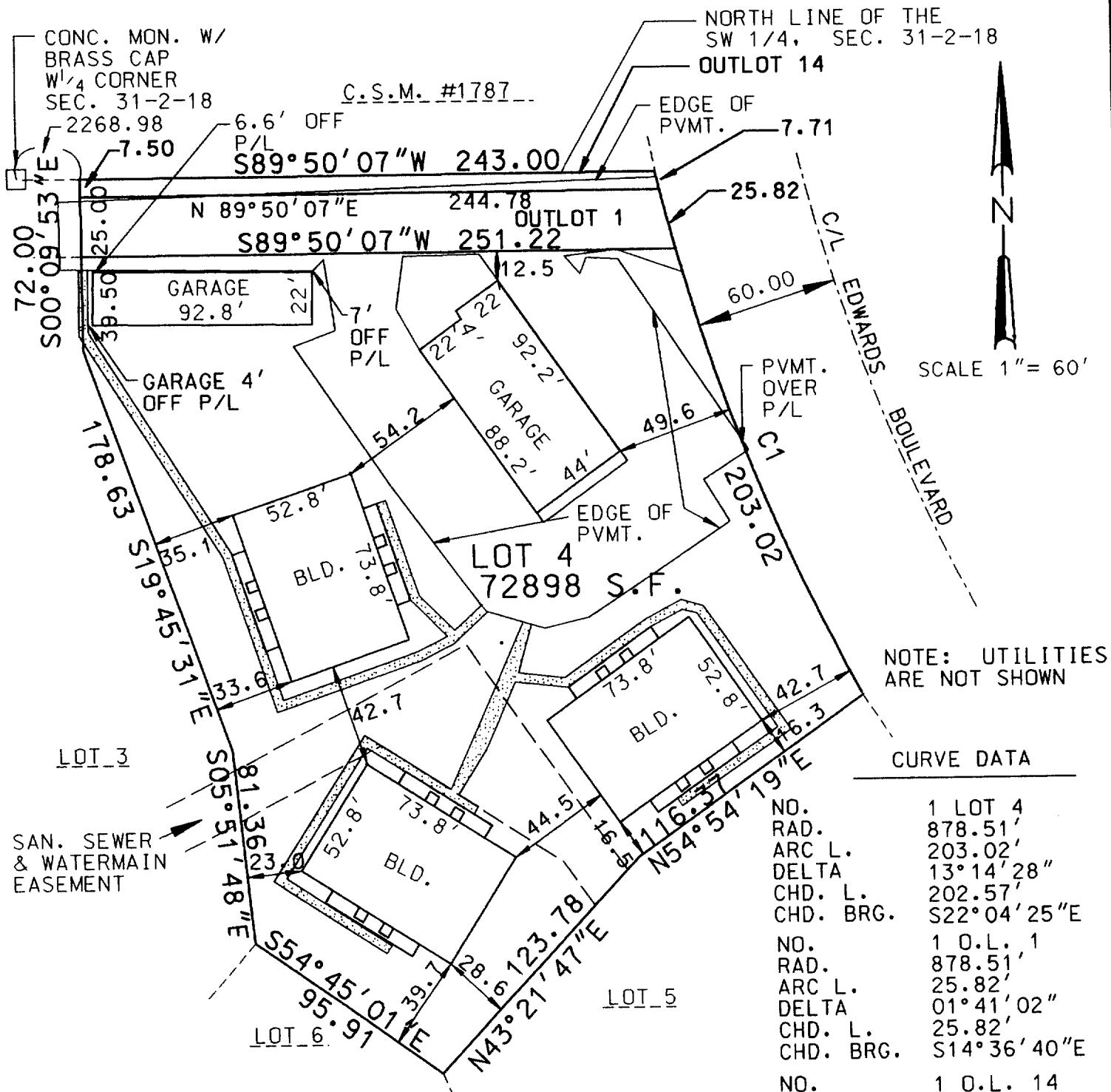

SAN. SEWER & WATERMAIN EASEMENT

NOTE: UTILITIES ARE NOT SHOWN

I CERTIFY TO THE RIDGES LIMITED PARTNERSHIP, BK, INC., SECURITY BANK, S.S.B. AND LAWYERS TITLE INSURANCE CO. THAT I HAVE SURVEYED ABOVE-DESCRIBED PROPERTY AND THAT THE ABOVE MAP IS A TRUE REPRESENTATION THEREOF AND SHOWS THE SIZE AND LOCATION OF THE PROPERTY, IT'S EXTERIOR BOUNDARIES, THE LOCATION OF ALL VISIBLE STRUCTURES AND DIMENSIONS OF ALL PRINCIPAL BUILDINGS THEREON, BOUNDARY FENCES, APPARENT EASEMENTS AND ROADWAYS AND VISIBLE ENCROACHMENTS, IF ANY.

THIS SURVEY IS MADE FOR THE USE OF THE RIDGES LIMITED PARTNERSHIP, BK, INC., SECURITY BANK, S.S.B., LAWYERS TITLE INSURANCE CO. AND THOSE WHO PURCHASE, MORTGAGE OR GUARANTEE TITLE TO THE PROPERTY WITHIN ONE (1) YEAR FROM DATE HERETO.

THIS IS ORIGINAL
PRINT ONLY IF
SEAL IS IMPRINTED
IN RED

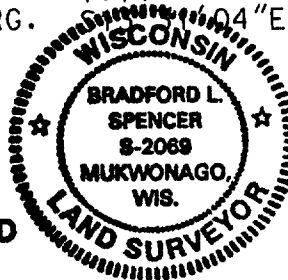

BRADFORD L. SPENCER, R.L.S. 2069
4242LT4.DGN

ZGE-4
ZGE-14

007-1535