

KOLB LAND CONSULTING, INC.  
 LAND SURVEYING · SUBDIVIDING · LAND PLANNING

LAKE GENEVA, WISCONSIN 53147

414-248-3697

ORDERED BY: RICH WOJNAROWSKI  
 12607 S. MOODY  
 PALOS HEIGHTS, IL. 60463

NOTE: BEARINGS ARE ASSUMED AS SHOWN ON RECORDED SUB-DIVISION PLAT.

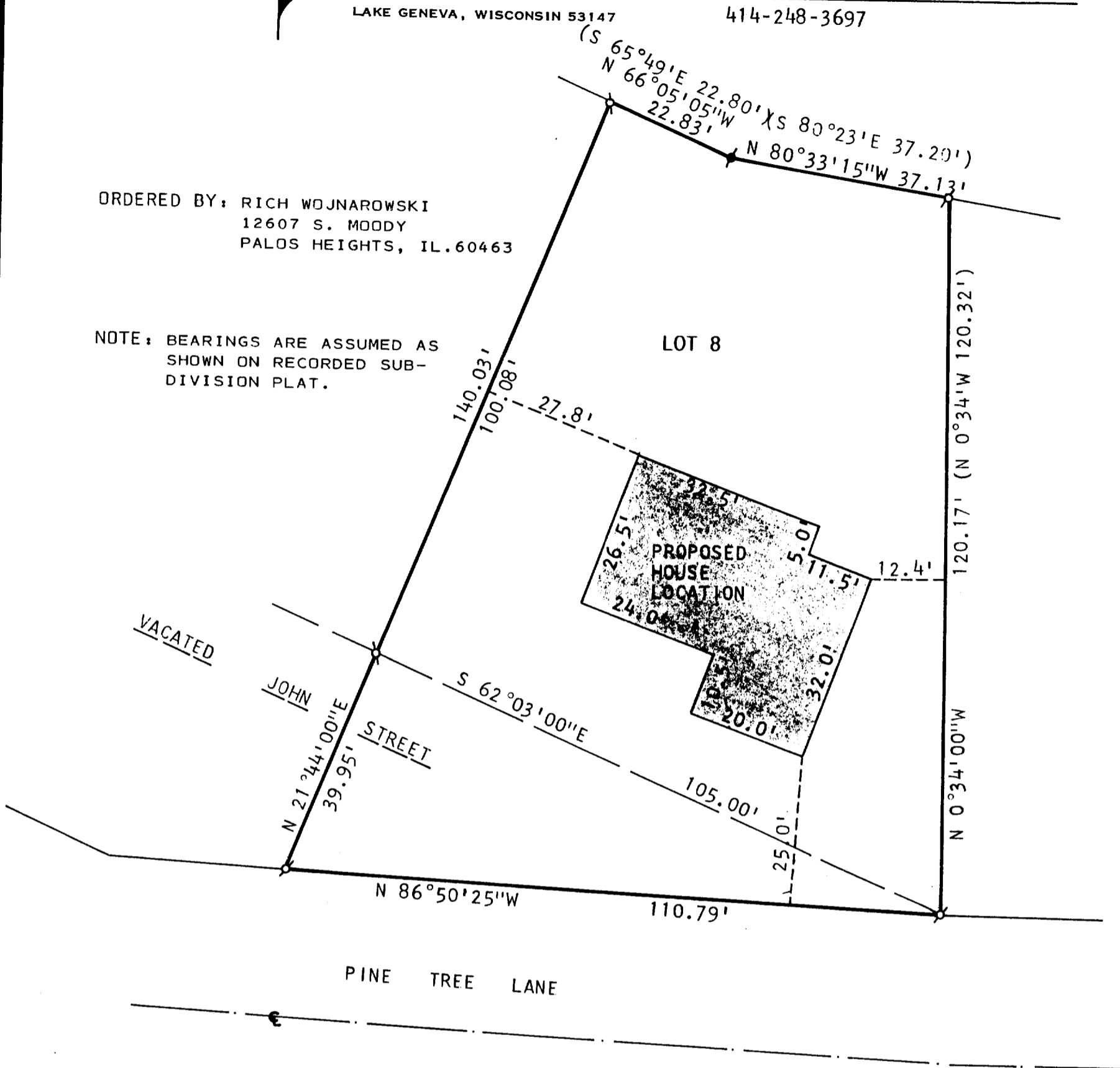

PLAT OF SURVEY OF

LOT 8 AND PART OF VACATED JOHN STREET LOCATED IN SYVER-STAD LAKE SHORE ESTATES A SUBDIVISION LOCATED IN T1N, R17E, CITY OF LAKE GENEVA, WALWORTH COUNTY, WISCONSIN.



SCALE: 1" = 20'  
 LEGEND

- ⊕ - IRON PIPE FOUND
- ⊙ - CONC. MONUMENT FOUND
- ( ) - AS RECORDED

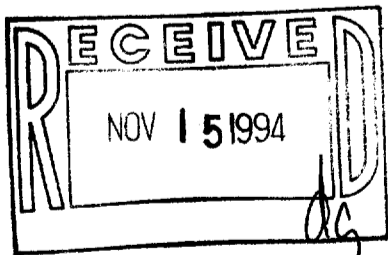

I, HAROLD H. KOLB, DO HEREBY CERTIFY THAT I HAVE SURVEYED THE PROPERTY HEREON DESCRIBED ACCORDING TO THE OFFICIAL RECORDS AND THAT THE PLAT HEREON IS A CORRECT REPRESENTATION OF THE LOT LINES TO THE BEST OF MY KNOWLEDGE AND BELIEF. SURVEY NOT VALID UNLESS SURVEYOR'S SIGNATURE IS IN RED.

HAROLD H. KOLB  
 WISCONSIN REGISTERED LAND SURVEYOR, S-187  
 DATE OCTOBER 20, 1993