

KOLB LAND CONSULTING, INC.  
 LAND SURVEYING • SUBDIVIDING • LAND PLANNING

LAKE GENEVA, WISCONSIN 53147

414-248-3697

ORDERED BY: RICH WOJNAROWSKI  
 12607 S. MOODY  
 PALOS HEIGHTS, IL. 60463

NOTE: ELEVATIONS ARE TIED TO THE  
 U.S.G.S MAP OF THE CITY OF  
 LAKE GENEVA.  
 ELEVATION OF GENEVA LAKE: 864.84'

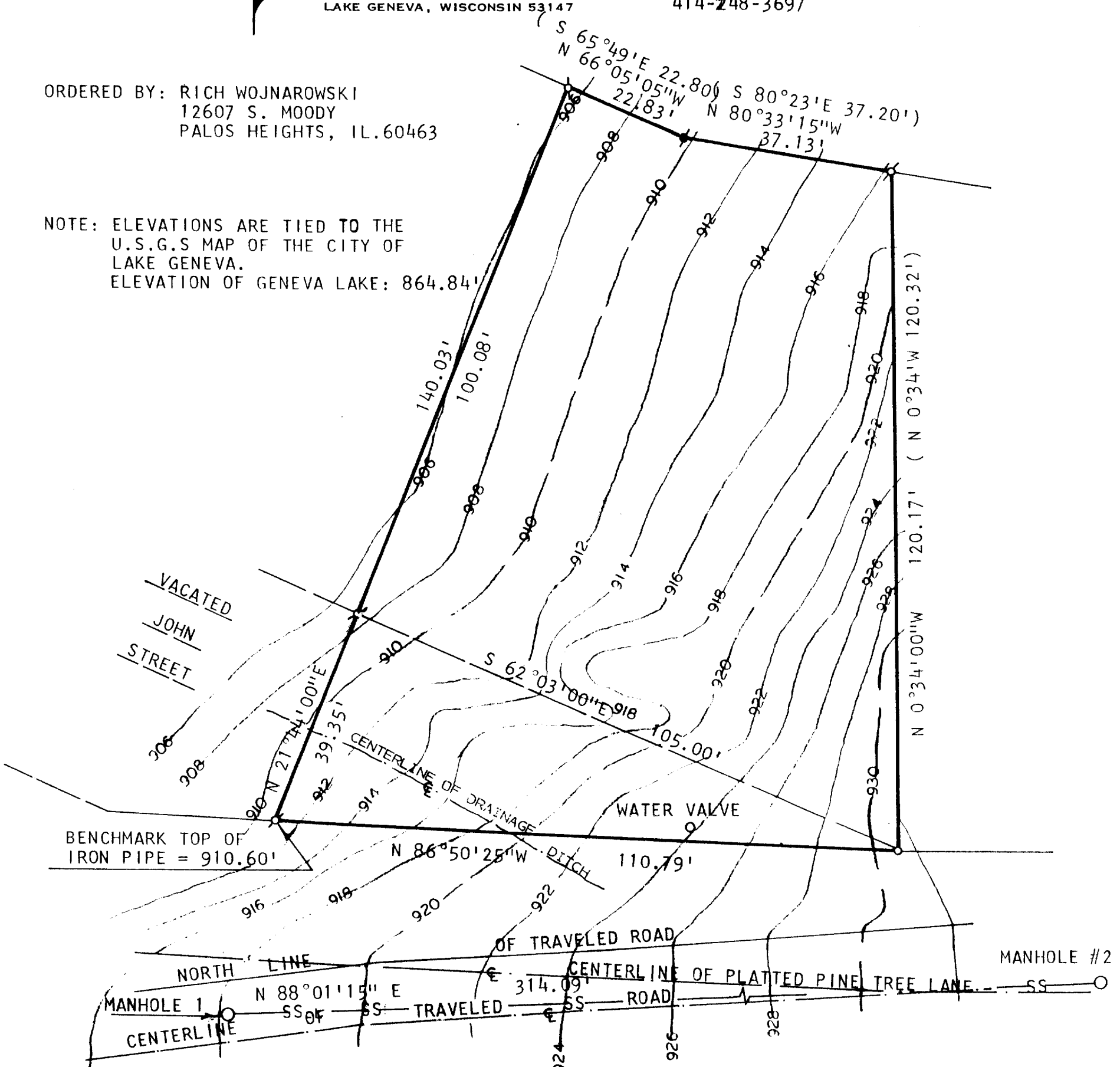

#1  
 MANHOLE ELEVATION TOP OF RIM = 918.06'  
 INVERTS:  
 EAST = 911.71'  
 WEST = 911.67'  
 10" DIA. PIPE

TOPOGRAPHIC PLAT OF  
 LOT 8 AND PART OF VACATED JOHN STREET LOCATED IN SYVER-STAD  
 LAKE SHORE ESTATES, T1N, R17E, CITY OF LAKE GENEVA, WALWORTH  
 COUNTY, WISCONSIN.

MANHOLE #2  
 ELEVATION TOP OF RIM = 943.75'  
 INVERTS:  
 EAST = 935.45'  
 WEST = 935.42'  
 10" DIA. PIPE



- SCALE: 1" = 20'  
 LEGEND  
 ♂ - IRON PIPE FOUND  
 ○ - IRON PIPE SET  
 ● - CONC. MONUMENT FOUND  
 ( ) - AS RECORDED  
 SS - SANITARY SEWER LINE

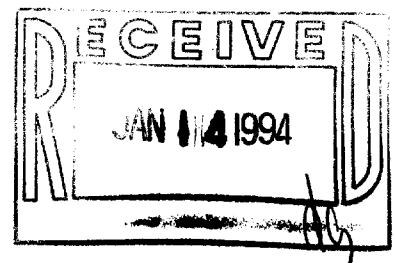

I, HAROLD H. KOLB, DO HEREBY CERTIFY THAT I HAVE SURVEYED THE PROPERTY HEREON DESCRIBED ACCORDING TO THE OFFICIAL RECORDS AND THAT THE PLAT HEREON IS A CORRECT REPRESENTATION OF THE LOT LINES TO THE BEST OF MY KNOWLEDGE AND BELIEF. SURVEY NOT VALID UNLESS SURVEYOR'S SIGNATURE IS IN RED.

HAROLD H. KOLB  
 WISCONSIN REGISTERED LAND SURVEYOR, S-187  
 DATE AUGUST 10, 1993