

*23269

Place of beginning

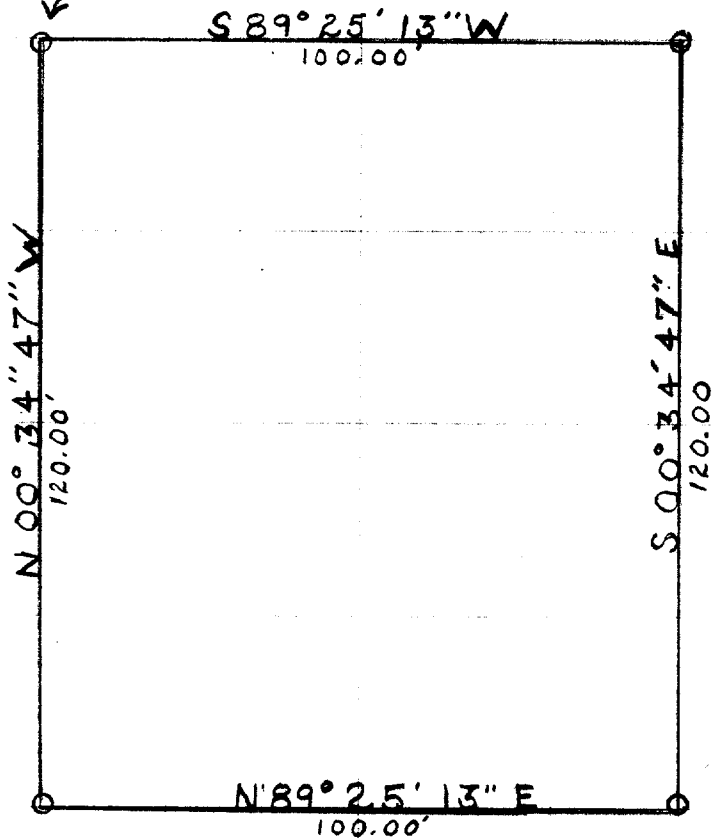

○ indicates iron pipe

STREET

DESCRIPTION

Beginning at a point 919.75 feet west of the Southeast corner of the North-east $\frac{1}{4}$ of Section I, T1N R17E, thence North along the West line of Dorwood Drive 627.65 feet to a point, thence south $89^{\circ} 25' 13''$ west 912.06 feet to the place of beginning of the lands hereinafter described, to-wit: Thence continue South $89^{\circ} 25' 13''$ West 100.00 Feet thence south $00^{\circ} 34' 47''$ East 120.00 feet, thence North $89^{\circ} 25' 13''$ East 100.00 feet, thence North $00^{\circ} 34' 47''$ West 120.00 feet to the place of beginning.

CERTIFICATE:

I, James F. Biagi, surveyor, do hereby certify that I have surveyed the above described property.

February 12, 1969

James F. Biagi RLS 272
Elkhorn Wisconsin

JAMES F.
BIAGI
MILWAUKEE
WIS.

ZYUP-121G

7-145B