

ST.

WILLOW

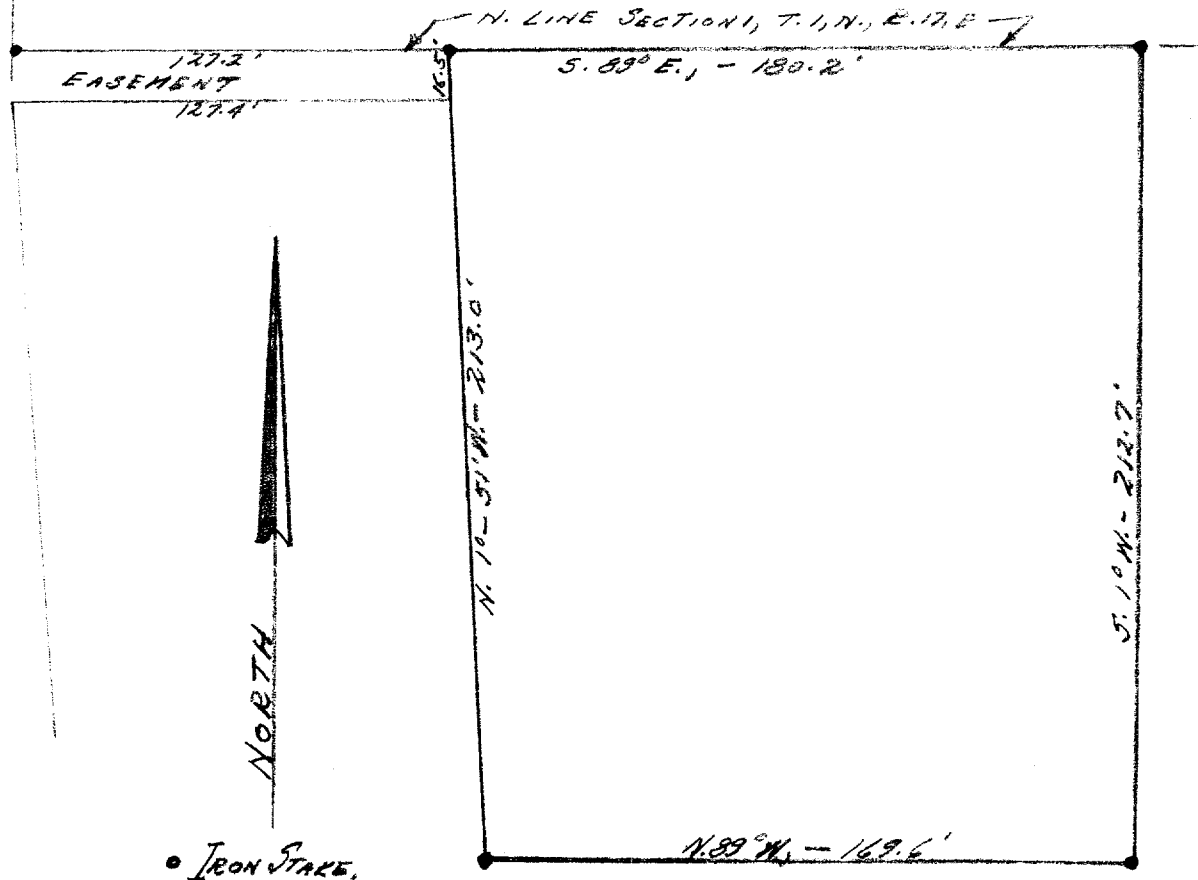

DESCRIPTION: Commencing at an iron stake in the north line of Section 1, Town 1, north, Range 17 east of the 4th Principal Meridian, that is 127.2 feet, S. 89° E., of an iron stake in the east line of Willow Street, of the City of Lake Geneva, Walworth County, Wisconsin, thence S. 89° E., 180.2 feet to an iron stake, thence S. 1° W., 212.7 feet to an iron stake, thence N. 89° W., 169.6 feet to an iron stake, thence N. 1° 51' W., 213 feet to the place of beginning. Also an easement one rod in width, commencing at the point of intersection of the east line of said Willow Street and the north line of said Section 1, thence S. 89° E., 127.2 feet, thence S. 1° 51' E., 16.5 feet, thence N. 89° W., to the east line of said Willow Street, thence northerly along the east line of Willow Street to the place of beginning.

CERTIFICATE: I, hereby certify that I have on this the 19th day of December, 1953 surveyed the above described property, and find that no encroachments exist.

SIGNED AND SEALED THIS 21ST DAY OF DECEMBER 1953.

*Joseph M. Biagi*  
 Joseph M. Biagi. Professional Eng.  
 Elkhorn Wisconsin.

Part of  
 YUP-100 B