

WALWORTH COUNTY
SURVEYING & MAPPING
LAKE GENEVA, WISCONSIN

SOUTH KNOLL LANE

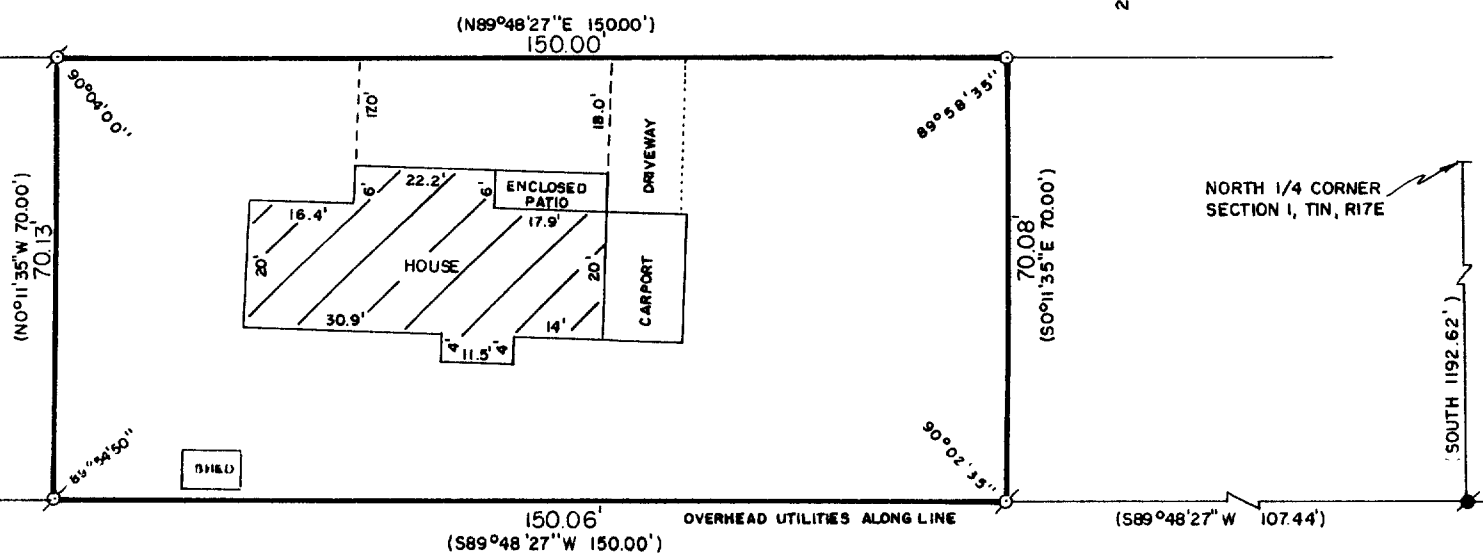

PLAT OF SURVEY OF

BEGINNING AT THE NORTH 1/4 CORNER OF SECTION 1, T 1 N, R 17 E OF THE 4TH P. M., RUN THENCE SOUTH ON THE NORTH AND SOUTH 1/4 SECTION LINE 1192.62 FEET TO A CONCRETE MONUMENT; THENCE S89°48'27"W 107.44 FEET TO A POINT, SAID POINT MARKS THE PLACE OF BEGINNING OF A PARCEL OF LAND HEREINAFTER DESCRIBED; RUN THENCE S89°48'27"W 150.00 FEET TO A POINT; THENCE N0°11'35"W 70.00 FEET TO A POINT; THENCE N89°48'27"E 150.00 FEET TO A POINT; THENCE S0°11'35"E 70.00 FEET TO A POINT AND THE PLACE OF BEGINNING.

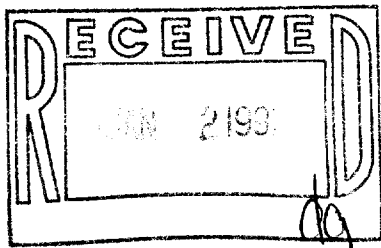

ORDERED BY: COLDWELL BANKER
GENEVA LAKES AREA REALTORS
838 MAIN STREET
LAKE GENEVA, WISCONSIN
53147

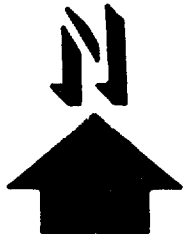

SCALE: 1"=30'

- ⊙ - IRON PIPE FOUND
- - CONCRETE MONUMENT FOUND
- - IRON PIPE PLACED
- () - RECORDED AS

I HEREBY CERTIFY THAT I HAVE SURVEYED THE ABOVE DESCRIBED PROPERTY AND THAT THE ABOVE MAP IS A TRUE REPRESENTATION THEREOF AND SHOWS THE SIZE AND LOCATION OF THE PROPERTY, ITS EXTERIOR BOUNDARIES, THE LOCATION OF ALL VISIBLE STRUCTURES AND DIMENSIONS OF ALL PRINCIPAL BUILDINGS THEREON, BOUNDARY FENCES, APPARENT EASEMENTS AND ROADWAYS AND VISIBLE ENCROACHMENTS, IF ANY.

THIS SURVEY IS MADE FOR THE EXCLUSIVE USE OF THE PRESENT OWNERS OF THE PROPERTY, AND ALSO THOSE WHO PURCHASE, MORTGAGE, OR GUARANTEE THE TITLE THERETO WITHIN ONE (1) YEAR FROM DATE HEREOF.

Robert M. Baerwald
ROBERT M. BAERWALD
WISCONSIN REGISTERED LAND SURVEYOR, S-1508

Aug. 21, 1989
DATE JOB NO. 2051

NOTE: THIS IS NOT A CERTIFIED COPY UNLESS SEALED.

ZYUP-106F

007-1389