

45-22

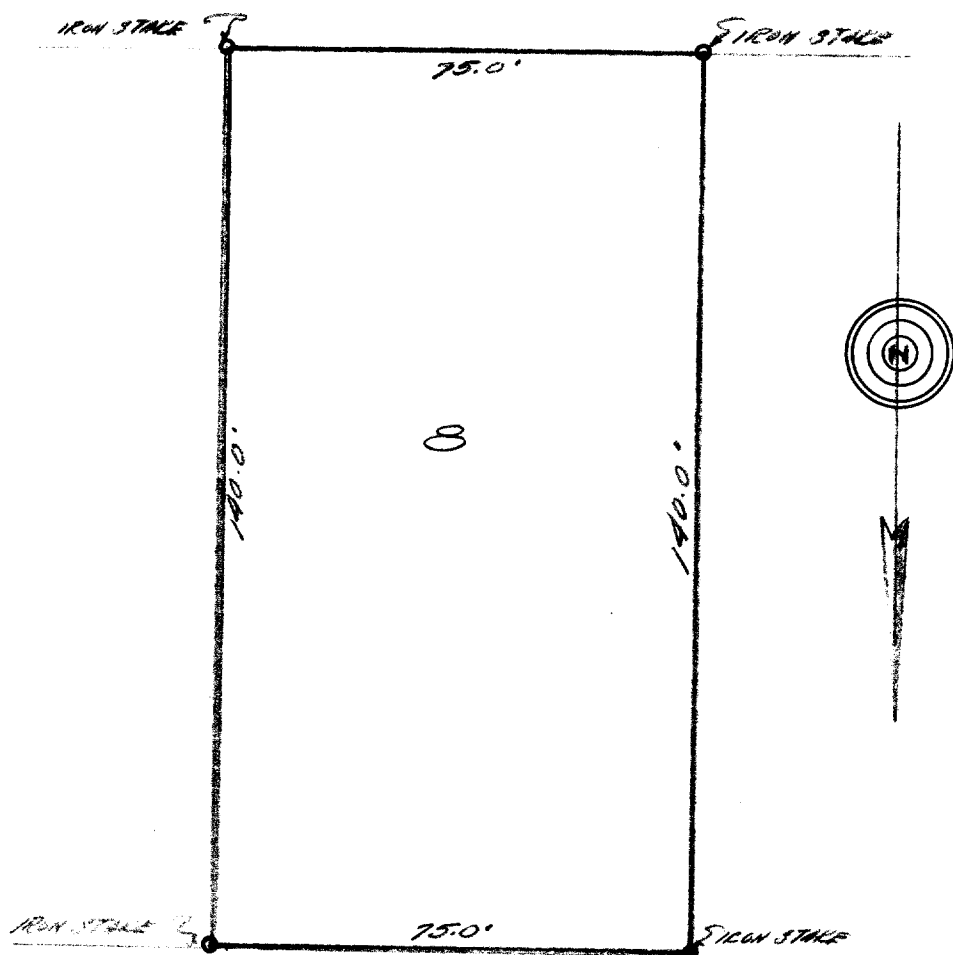

ROGERS COURT

DESCRIPTION:

Lot 7, Rogers Addition a subdivision of a portion of the Village (now city) of Lake Geneva Walworth County, Wisconsin.

CERTIFICATE:

I, hereby certify that I have on this the 19th day of May 1945, surveyed the above described property according to the official records on file in the office of the Recorder of Deeds in and for Walworth County, Wisconsin, and find that no encroachments exist, and that the plat hereon portrayed is an exact representation of the conditions found at the site on this day.

SIGNED AND SEALED THIS 21st DAY OF MAY 1945.

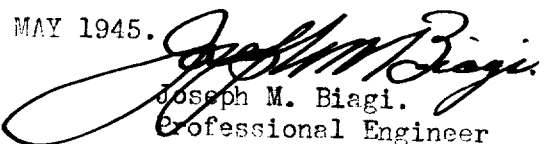
Joseph M. Biagi.
Professional Engineer
Elkhorn Wisconsin.

7-137B