

WALWORTH COUNTY  
 SURVEYING & MAPPING  
 727 HENRY STREET  
 LAKE GENEVA, WISCONSIN  
 414-248-0505

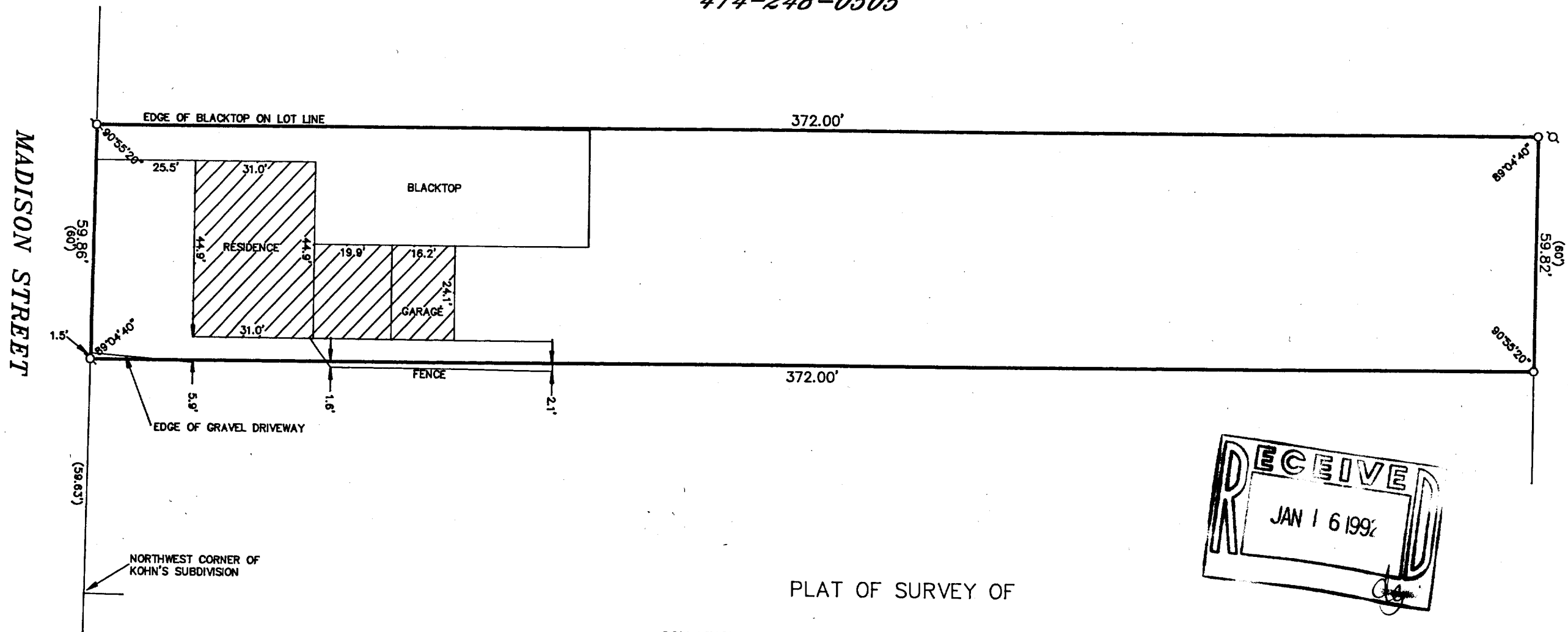

RECEIVED  
 JAN 16 1992

PLAT OF SURVEY OF

COMMENCING AT A POINT IN THE EAST LINE OF MADISON STREET IN THE CITY OF LAKE GENEVA, WALWORTH COUNTY, WISCONSIN, THAT IS 59.63 FEET NORTH OF THE NORTHWEST CORNER OF KOHN'S SUBDIVISION TO SAID CITY OF LAKE GENEVA, THENCE EAST 372 FEET TO AN IRON STAKE; THENCE NORTH 60 FEET TO AN IRON STAKE; THENCE WEST 372 FEET TO AN IRON STAKE IN THE EAST LINE OF MADISON STREET; THENCE SOUTH 60 FEET TO THE PLACE OF BEGINNING.

ORDERED BY: VACATION PROPERTIES NETWORK  
 101 BROAD STREET  
 LAKE GENEVA, WISCONSIN  
 53147

I HEREBY CERTIFY THAT I HAVE SURVEYED THE ABOVE DESCRIBED PROPERTY AND THAT THE ABOVE MAP IS A TRUE REPRESENTATION THEREOF AND SHOWS THE SIZE AND LOCATION OF THE PROPERTY, ITS EXTERIOR BOUNDARIES, THE LOCATION OF ALL VISIBLE STRUCTURES AND DIMENSIONS OF ALL PRINCIPAL BUILDINGS THEREON, BOUNDARY FENCES, APPARENT EASEMENTS, ROADWAYS AND VISIBLE ENCROACHMENTS, IF ANY, TO THE BEST OF MY KNOWLEDGE AND BELIEF.

THIS SURVEY IS MADE FOR THE USE OF THE PRESENT OWNERS OF THE PROPERTY AND ALSO THOSE WHO PURCHASE, MORTGAGE OR QUARANTEE THE TITLE THERETO WITHIN ONE (1) YEAR FROM DATE HEREOF.

*Robert M. Baerenwald*  
 ROBERT M. BAERENWALD  
 WISCONSIN REGISTERED LAND SURVEYOR, S-1508

DATE *April 15, 1991*  
 JOB NO. 2990

NOTE: THIS IS NOT A CERTIFIED COPY UNLESS SEALED.



GRAPHIC SCALE

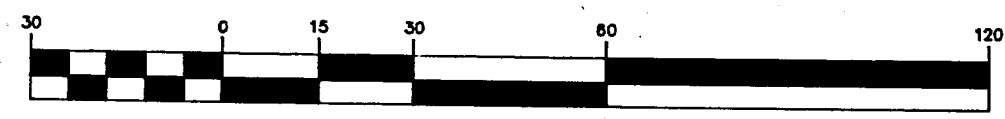

( IN FEET )  
 1 inch = 30 ft.

- ⊙-IRON PIPE FOUND
- ⊘-IRON ROD FOUND
- CONCRETE MONUMENT FOUND
- IRON PIPE PLACED
- ( )-RECORDED AS

007-1313

Z40P-31A