

KOLB LAND CONSULTING, INC.
 LAND SURVEYING · SUBDIVIDING · LAND PLANNING

LAKE GENEVA, WISCONSIN 53147

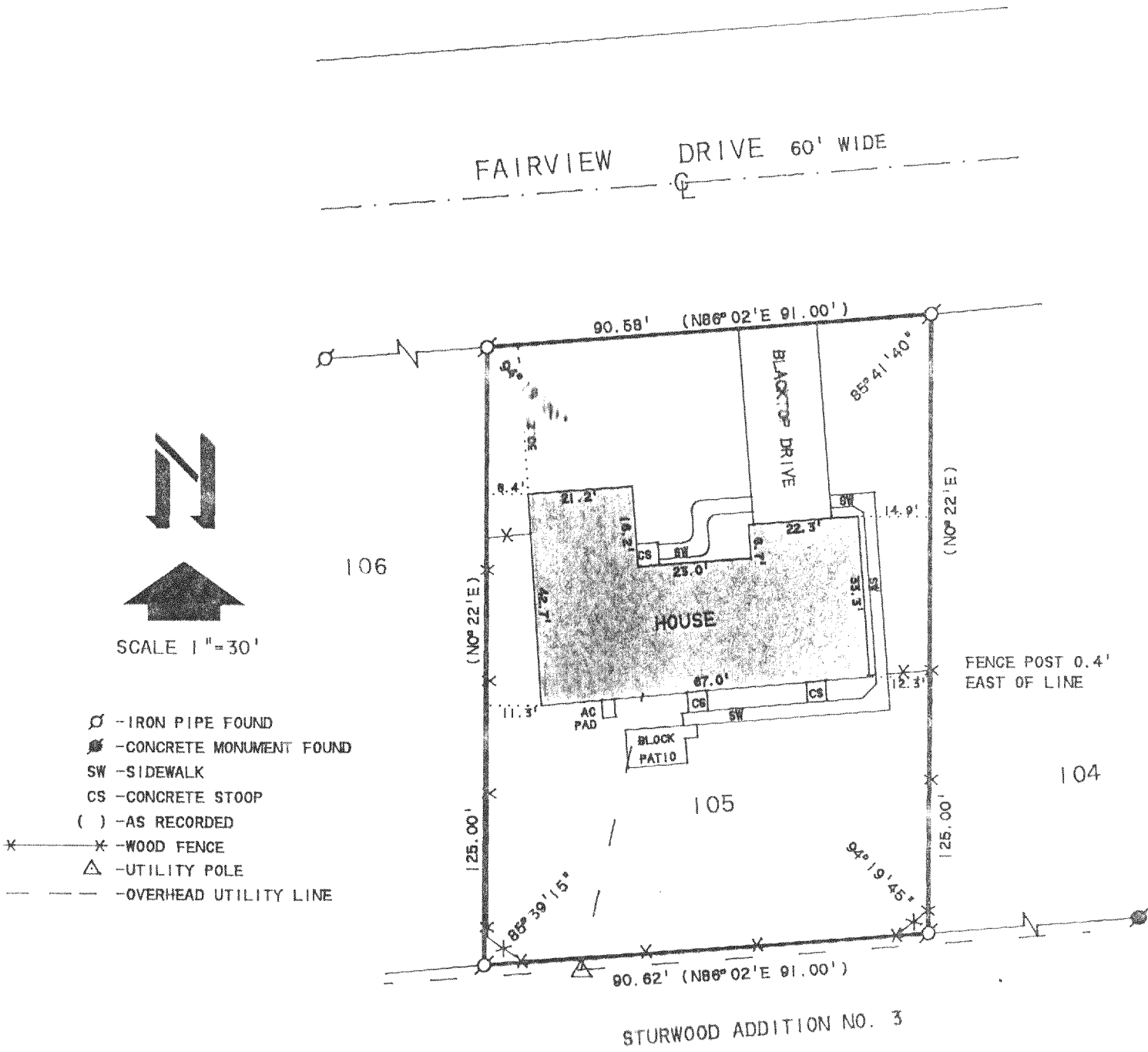

PLAT OF SURVEY OF

LOT 105 OF STURWOOD ADDITION NO. 4, LOCATED
 IN THE CITY OF LAKE GENEVA, WALWORTH COUNTY
 WISCONSIN.

ORDERED BY: KEEFE REAL ESTATE
 704 W. MAIN ST
 LAKE GENEVA, WI 53147

I HEREBY CERTIFY THAT I HAVE SURVEYED THE ABOVE
 DESCRIBED PROPERTY AND THAT THE ABOVE MAP IS A
 TRUE REPRESENTATION THEREOF AND SHOWS THE SIZE
 AND LOCATION OF THE PROPERTY, ITS EXTERIOR
 BOUNDARIES, THE LOCATION OF ALL VISIBLE STRUCTURES
 AND THE DIMENSIONS OF ALL PRINCIPAL BUILDINGS
 THEREON, BOUNDARY FENCES, APPARENT EASEMENTS,
 ROADWAYS AND VISIBLE ENCROACHMENTS, IF ANY, TO THE
 BEST OF MY KNOWLEDGE AND BELIEF.
 THIS SURVEY IS MADE FOR THE USE OF THE PRESENT
 OWNERS OF THE PROPERTY, AND ALSO THOSE WHO PURCHASE,
 MORTGAGE, OR GUARANTEE THE TITLE THERETO WITHIN
 ONE (1) YEAR FROM DATE HEREON.

THIS SURVEY IS NOT VALID UNLESS THE SURVEYOR'S
 SIGNATURE IS IN RED.

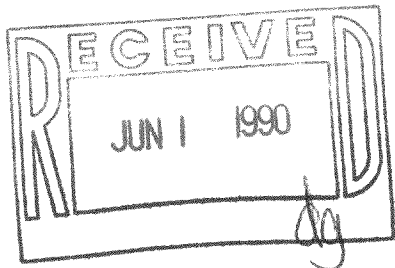

HAROLD H. KOLB
 WISCONSIN REGISTERED LAND SURVEYOR, S-187
 DATE APRIL 25, 1990

107-1257

LG-ST4-105 ZST4 00006