

KOLB LAND CONSULTING, INC.  
 LAND SURVEYING • SUBDIVIDING • LAND PLANNING

929 WILLIAMS STREET LAKE GENEVA, WISCONSIN 53147 414-248-3697



SCALE: 1" = 40'

LEGEND

- ∅ - IRON PIPE FOUND
- - IRON PIPE SET
- - CONCRETE MONUMENT FOUND
- ( ) - AS RECORDED

ORDERED BY: KEEFE REAL ESTATE  
 704 MAIN ST.  
 LAKE GENEVA, WI.  
 53147

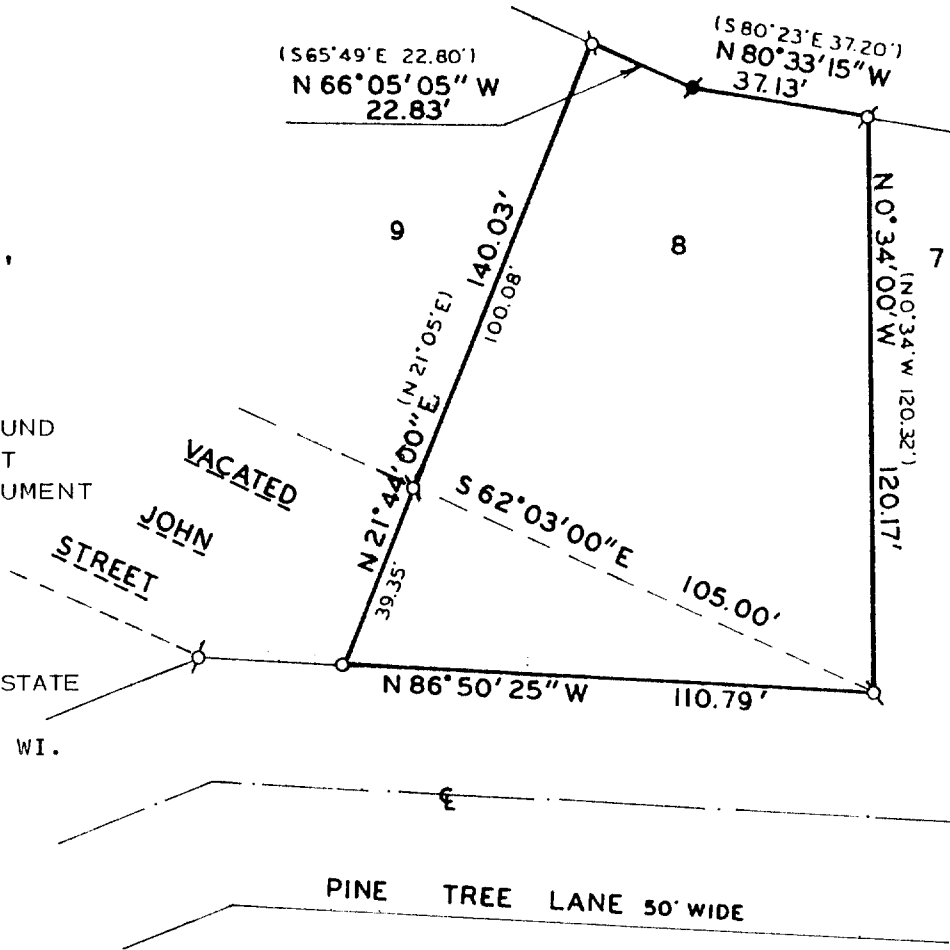

PLAT OF SURVEY OF

LOT 8, AND PART OF VACATED JOHN STREET IN SYVER-STAD LAKE SHORE ESTATES LOCATED IN SECTION 1, T1N, R17E, CITY OF LAKE GENEVA, WALWORTH COUNTY, WISCONSIN AND DESCRIBED AS FOLLOWS:

BEGINNING AT THE SOUTHEAST CORNER OF SAID LOT 8; THENCE N 86° 50' 25" W 110.79 FEET; THENCE N 21° 44' 00" E 39.95 FEET; THENCE S 62° 03' 00" E 105.00 FEET TO THE PLACE OF BEGINNING. AND CONTAINING 0.05 ACRES.

I, HAROLD H. KOLB, DO HEREBY CERTIFY THAT I HAVE SURVEYED THE PROPERTY HEREON DESCRIBED ACCORDING TO THE OFFICIAL RECORDS AND THAT THE PLAT HEREON IS A CORRECT REPRESENTATION OF THE LOT LINES TO THE BEST OF MY KNOWLEDGE AND BELIEF. SURVEY NOT VALID UNLESS SURVEYOR'S SIGNATURE IS IN RED.

HAROLD H. KOLB

WISCONSIN REGISTERED LAND SURVEYOR, S-187

DATE DECEMBER 8, 1989

REVISED \_\_\_\_\_

REVISED \_\_\_\_\_

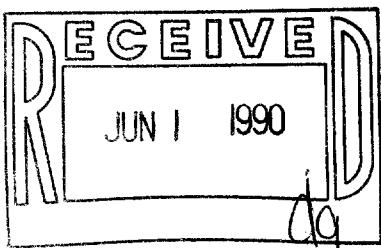

007-1248

LG-SY-8

ZSY 00008