

WALWORTH COUNTY
 SURVEYING & MAPPING
 727 HENRY STREET
 LAKE GENEVA, WISCONSIN
 414-248-0505

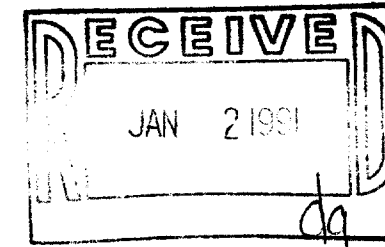

PLAT OF SURVEY OF

A PARCEL OF LAND LOCATED IN THE NORTHWEST 1/4 OF SECTION 6, T 1 N, R 18 E, CITY OF LAKE GENEVA, WALWORTH COUNTY, WISCONSIN, DESCRIBED AS FOLLOWS: COMMENCING AT THE WEST 1/4 CORNER OF SAID SECTION 6, THENCE N87°39'40"E 833.18 FEET TO THE PLACE OF BEGINNING; THENCE N1°15'50"W 262.81 FEET; THENCE N87°54'10"E 441.68 FEET; THENCE S21°34'26"E 276.32 FEET; THENCE S87°39'40"W 537.64 FEET TO THE PLACE OF BEGINNING, CONTAINING 2.94 ACRES OF LAND.

ORDERED BY: LAKESHORE REAL ESTATE
 101 BROAD STREET
 LAKE GENEVA, WISCONSIN
 53147

TAX KEY NO. ZYUP 00166

NOTE: BEARINGS ARE REFERENCED TO THE WISCONSIN COORDINATE SYSTEM, SOUTH ZONE.

NOTE: DESCRIPTION OF RECORD WAS MEASURED TO THE CENTERLINE OF SOUTH STREET, WHICH IS NOT THE EAST-WEST 1/4 LINE OF SECTION 6.

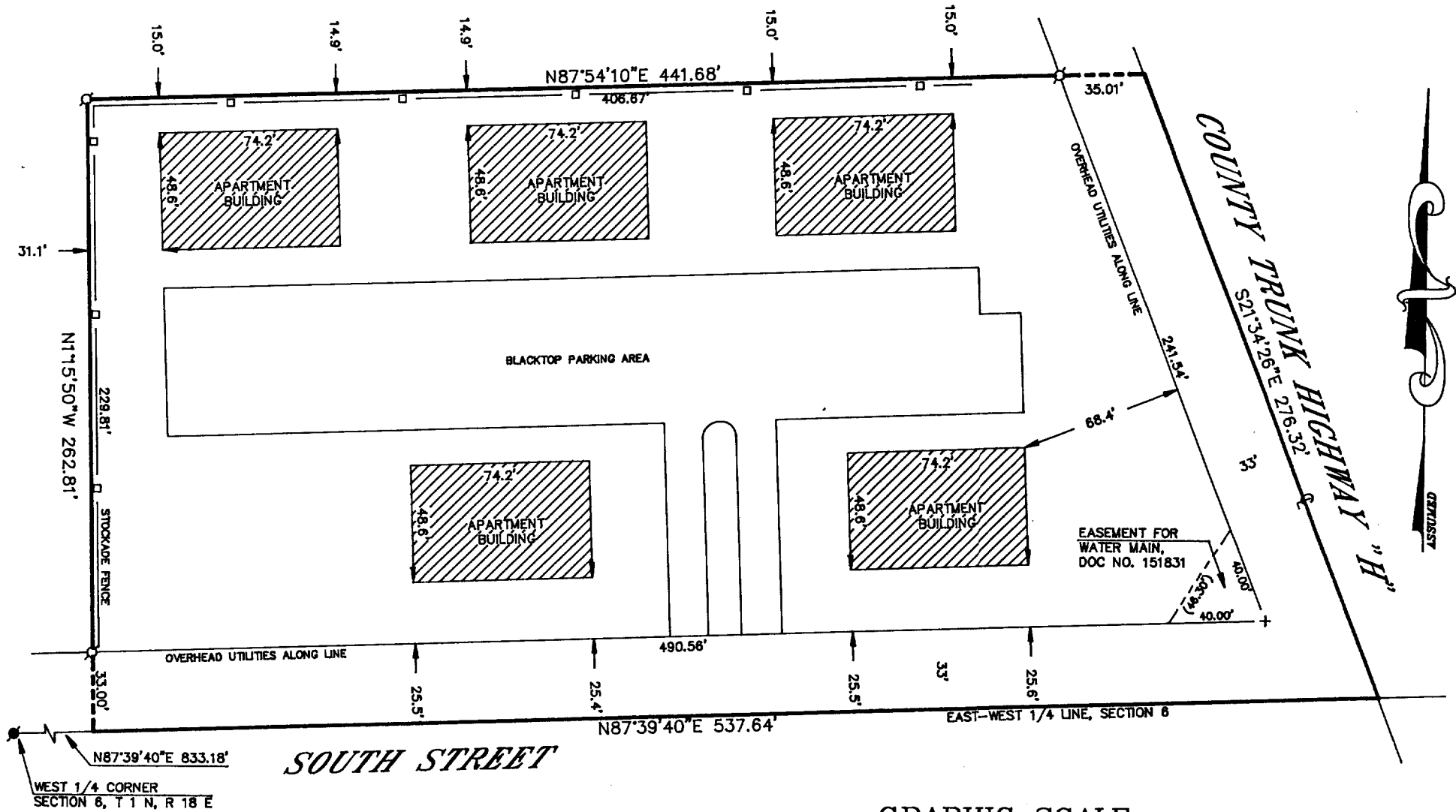

GRAPHIC SCALE



(IN FEET)

1 inch = 60 ft.

- σ - IRON PIPE FOUND
- - CONCRETE MONUMENT FOUND
- + - CUT CROSS FOUND

I HEREBY CERTIFY THAT I HAVE SURVEYED THE ABOVE DESCRIBED PROPERTY AND THAT THE ABOVE MAP IS A TRUE REPRESENTATION THEREOF AND SHOWS THE SIZE AND LOCATION OF THE PROPERTY, ITS EXTERIOR BOUNDARIES, THE LOCATION OF ALL VISIBLE STRUCTURES AND DIMENSIONS OF ALL PRINCIPAL BUILDINGS THEREON, BOUNDARY FENCES, APPARENT EASEMENTS, ROADWAYS AND VISIBLE ENCROACHMENTS, IF ANY, TO THE BEST OF MY KNOWLEDGE AND BELIEF.

THIS SURVEY IS MADE FOR THE USE OF THE PRESENT OWNERS OF THE PROPERTY AND ALSO THOSE WHO PURCHASE, MORTGAGE OR GUARANTEE THE TITLE THERETO WITHIN ONE (1) YEAR FROM DATE HEREOF.

Robert M. Baerenwald
 ROBERT M. BAERENWALD
 WISCONSIN REGISTERED LAND SURVEYOR, S-1508

DATE April 26, 1990
 JOB NO. 1243

NOTE: THIS IS NOT A CERTIFIED COPY UNLESS SEALED.

007-1230

ZYUP 00166

WALWORTH COUNTY
 SURVEYING & MAPPING
 727 HENRY STREET
 LAKE GENEVA, WISCONSIN
 414-248-0505

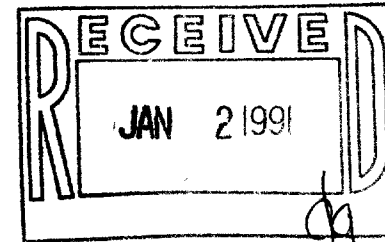

PLAT OF SURVEY OF

A PARCEL OF LAND LOCATED IN THE NORTHWEST 1/4 OF SECTION 6, T 1 N, R 18 E, CITY OF LAKE GENEVA, WALWORTH COUNTY, WISCONSIN, DESCRIBED AS FOLLOWS: COMMENCING AT THE WEST 1/4 CORNER OF SAID SECTION 6, THENCE N87°39'40"E 833.18 FEET TO THE PLACE OF BEGINNING; THENCE N1°15'50"W 262.81 FEET; THENCE N87°54'10"E 441.68 FEET; THENCE S21°34'26"E 276.32 FEET; THENCE S87°39'40"W 537.64 FEET TO THE PLACE OF BEGINNING, CONTAINING 2.94 ACRES OF LAND.

ORDERED BY: LAKESHORE REAL ESTATE
 101 BROAD STREET
 LAKE GENEVA, WISCONSIN
 53147

TAX KEY NO. ZYUP 00166

NOTE: BEARINGS ARE REFERENCED TO THE WISCONSIN COORDINATE SYSTEM, SOUTH ZONE.

NOTE: DESCRIPTION OF RECORD WAS MEASURED TO THE CENTERLINE OF SOUTH STREET, WHICH IS NOT THE EAST-WEST 1/4 LINE OF SECTION 6.

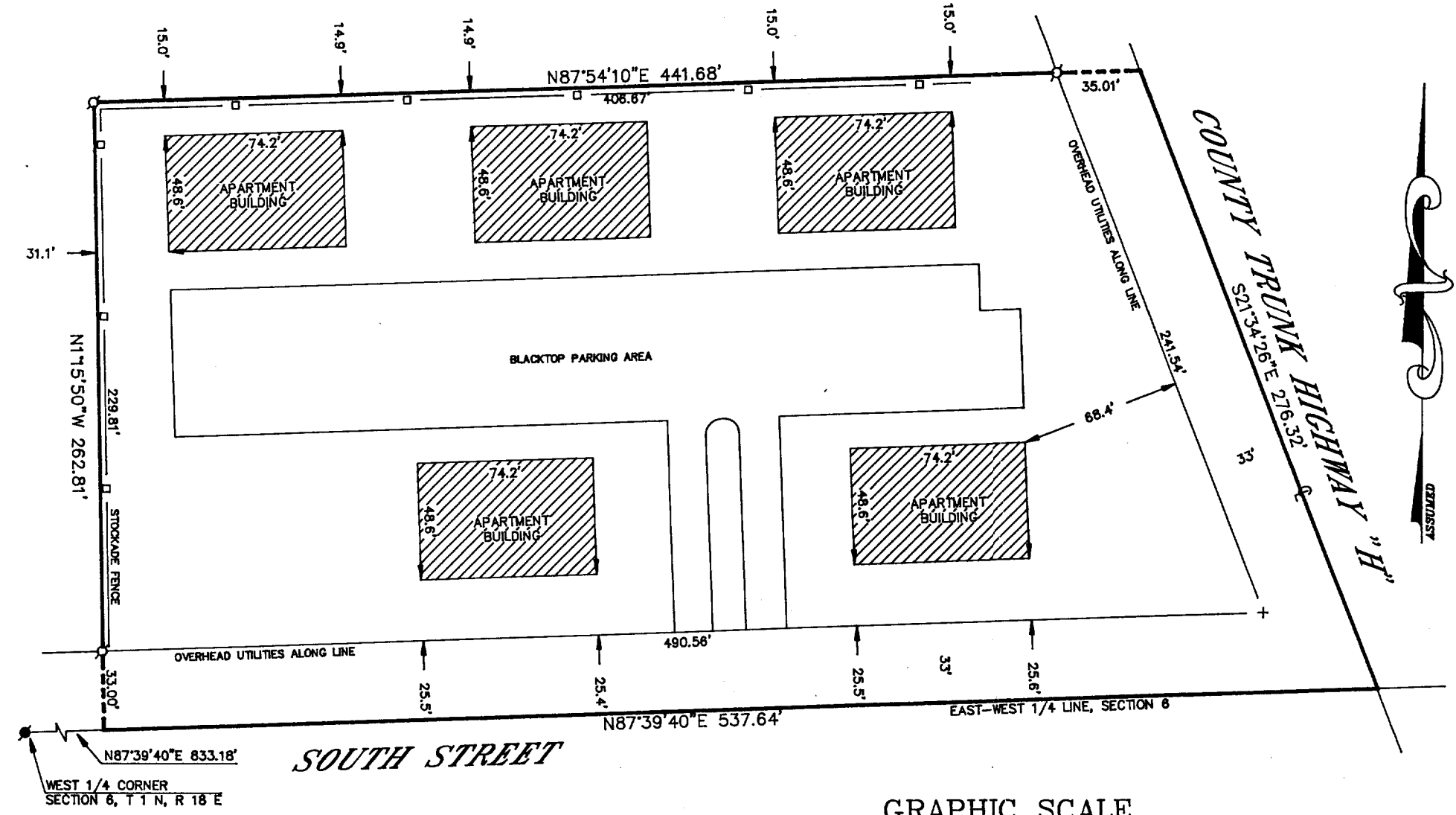

GRAPHIC SCALE



(IN FEET)
 1 inch = 60 ft.

- ⊙ - IRON PIPE FOUND
- - CONCRETE MONUMENT FOUND
- + - CUT CROSS FOUND

I HEREBY CERTIFY THAT I HAVE SURVEYED THE ABOVE DESCRIBED PROPERTY AND THAT THE ABOVE MAP IS A TRUE REPRESENTATION THEREOF AND SHOWS THE SIZE AND LOCATION OF THE PROPERTY, ITS EXTERIOR BOUNDARIES, THE LOCATION OF ALL VISIBLE STRUCTURES AND DIMENSIONS OF ALL PRINCIPAL BUILDINGS THEREON, BOUNDARY FENCES, APPARENT EASEMENTS, ROADWAYS AND VISIBLE ENCROACHMENTS, IF ANY, TO THE BEST OF MY KNOWLEDGE AND BELIEF.

THIS SURVEY IS MADE FOR THE USE OF THE PRESENT OWNERS OF THE PROPERTY AND ALSO THOSE WHO PURCHASE, MORTGAGE OR GUARANTEE THE TITLE THERETO WITHIN ONE (1) YEAR FROM DATE HEREOF.

Robert M. Baerenwald
 ROBERT M. BAERENWALD
 WISCONSIN REGISTERED LAND SURVEYOR, S-1508

DATE April 19, 1990
 JOB NO. 1243

NOTE: THIS IS NOT A CERTIFIED COPY UNLESS SEALED.