

WALWORTH COUNTY
SURVEYING & MAPPING
LAKE GENEVA, WISCONSIN

SHEET 1 OF 2 SHEETS

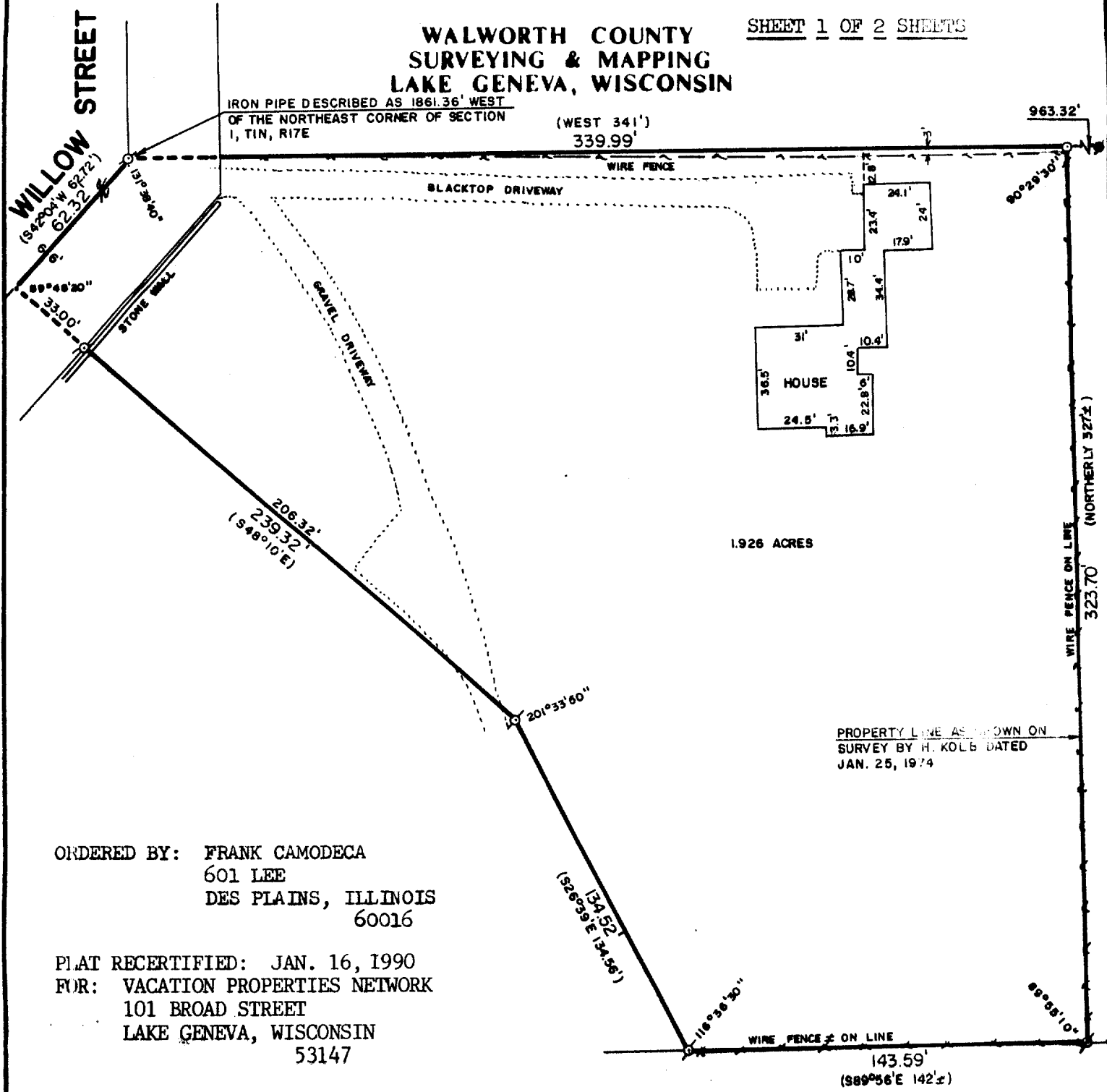

ORDERED BY: FRANK CAMODECA
601 LEE
DES PLAINS, ILLINOIS
60016

PLAT RECERTIFIED: JAN. 16, 1990
FOR: VACATION PROPERTIES NETWORK
101 BROAD STREET
LAKE GENEVA, WISCONSIN
53147

PLAT OF SURVEY OF

A PARCEL OF LAND LOCATED IN THE NORTHEAST
1/4 OF SECTION 1, T 1 N, R 17 E, CITY OF
LAKE GENEVA, WALWORTH COUNTY, WISCONSIN.

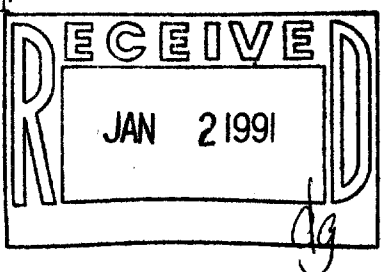
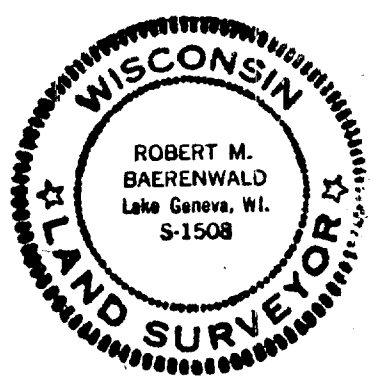

SHEET 1 REVISED: JUNE 21, 1989 TO SHOW HOUSE LOCATION.



SCALE: 1"=50'

- ♂ - IRON PIPE FOUND
- ⊘ - IRON ROD FOUND
- - CONCRETE MONUMENT FOUND
- - IRON ROD PLACED
- () - RECORDED AS

I HEREBY CERTIFY THAT I HAVE SURVEYED THE ABOVE DESCRIBED PROPERTY AND THAT THE ABOVE MAP IS A TRUE REPRESENTATION THEREOF AND SHOWS THE SIZE AND LOCATION OF THE PROPERTY, ITS EXTERIOR BOUNDARIES, THE LOCATION OF ALL VISIBLE STRUCTURES AND DIMENSIONS OF ALL PRINCIPAL BUILDINGS THEREON, BOUNDARY FENCES, APPARENT EASEMENTS AND ROADWAYS AND VISIBLE ENCROACHMENTS, IF ANY.

THIS SURVEY IS MADE FOR THE EXCLUSIVE USE OF THE PRESENT OWNERS OF THE PROPERTY, AND ALSO THOSE WHO PURCHASE, MORTGAGE, OR GUARANTEE THE TITLE THERETO WITHIN ONE (1) YEAR FROM DATE HEREOF.

Robert M. Baerenwald
ROBERT M. BAERENWALD
WISCONSIN REGISTERED LAND SURVEYOR, S-1508

DATE June 9, 1989 JOB NO. 1997

NOTE: THIS IS NOT A CERTIFIED COPY UNLESS SEALED.

007-1229

ZYUP 00 100 B