

GEORGE T. DUNHAM  
SURVEYING & SUBDIVIDING  
DELAYAN, WISCONSIN

N

Scale - 1" = 30'  
O = Iron Pipe

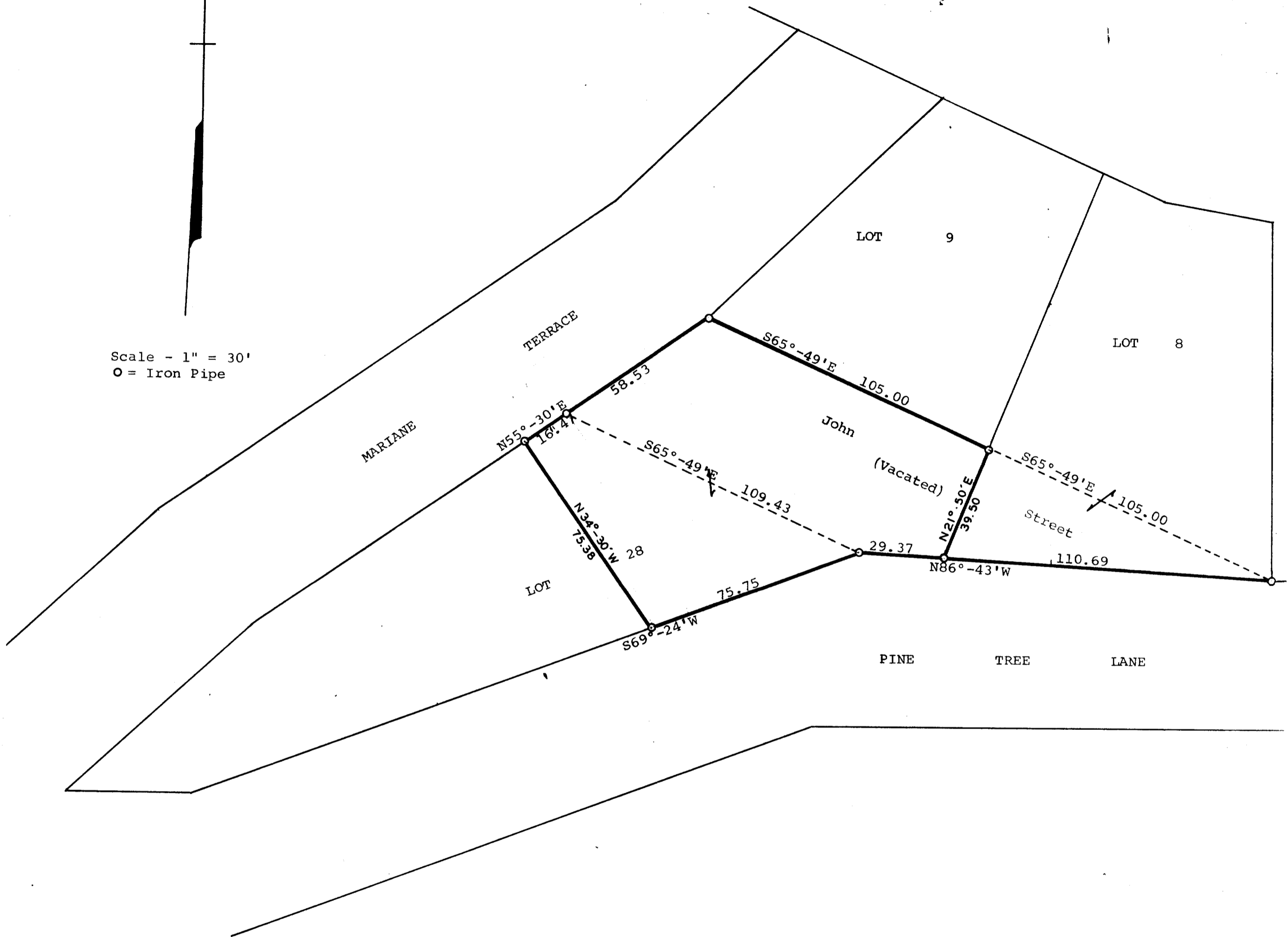

Plat of survey of a parcel of land located in Lot 28 of Syverstad Lake Shore Estates and of John Street (Now Vacated) located in said Subdivision, City of Lake Geneva, Walworth County, Wisconsin. November 10, 1969

*George T. Dunham*  
George T. Dunham, Surveyor

7-112