

DUNHAM SURVEYING, S.C.
 SURVEYING & SUBDIVIDING
 DELAVAN, WISCONSIN 53115

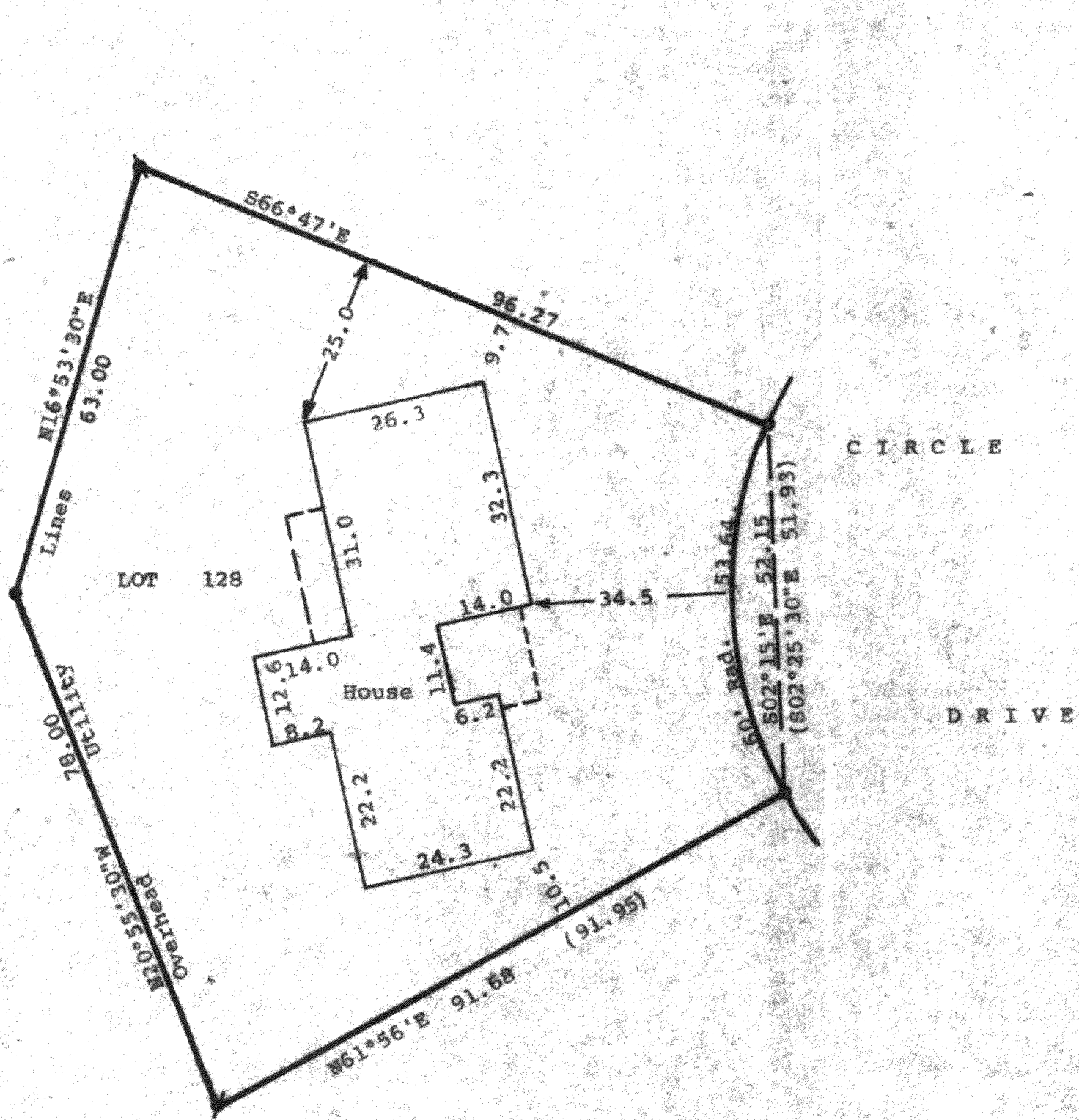

N



Scale - 1" = 20'
 1 1/4" Dia. Iron Pipe Found
 1" Dia. Iron Pipe Found
 3/4" Dia. Iron Pipe Found
 5/8" Dia. Iron Rod Found
 (0.00) = recorded distance and bearings
 Bearings are based on those of record.

Survey Ordered By: The Rauland Agency
 118 Kenosha Street
 Walworth, WI 53184

STATE OF WISCONSIN)
 COUNTY OF WALWORTH) SS
 I, George T. Dunham, Surveyor, certify that I have surveyed the property described as follows:
 Lot 128 of Sturwood Addition #7, a subdivision located in the City of Lake Geneva, Walworth County, Wisconsin,
 and that the map shown hereon is a correct representation thereof and shows the size and location of the property, its exterior boundaries, the location of all visible structures and dimensions of all principal buildings thereon, boundary fences, apparent easements, roadways and visible encroachments, if any, and that I have surveyed the property hereon described according to the official records, to the best of my knowledge and belief.
 July 22, 1988.

George T. Dunham
 George T. Dunham, Surveyor

