

GEORGE T. DUNHAM
SURVEYING & SUBDIVIDING
DELAVAN, WISCONSIN

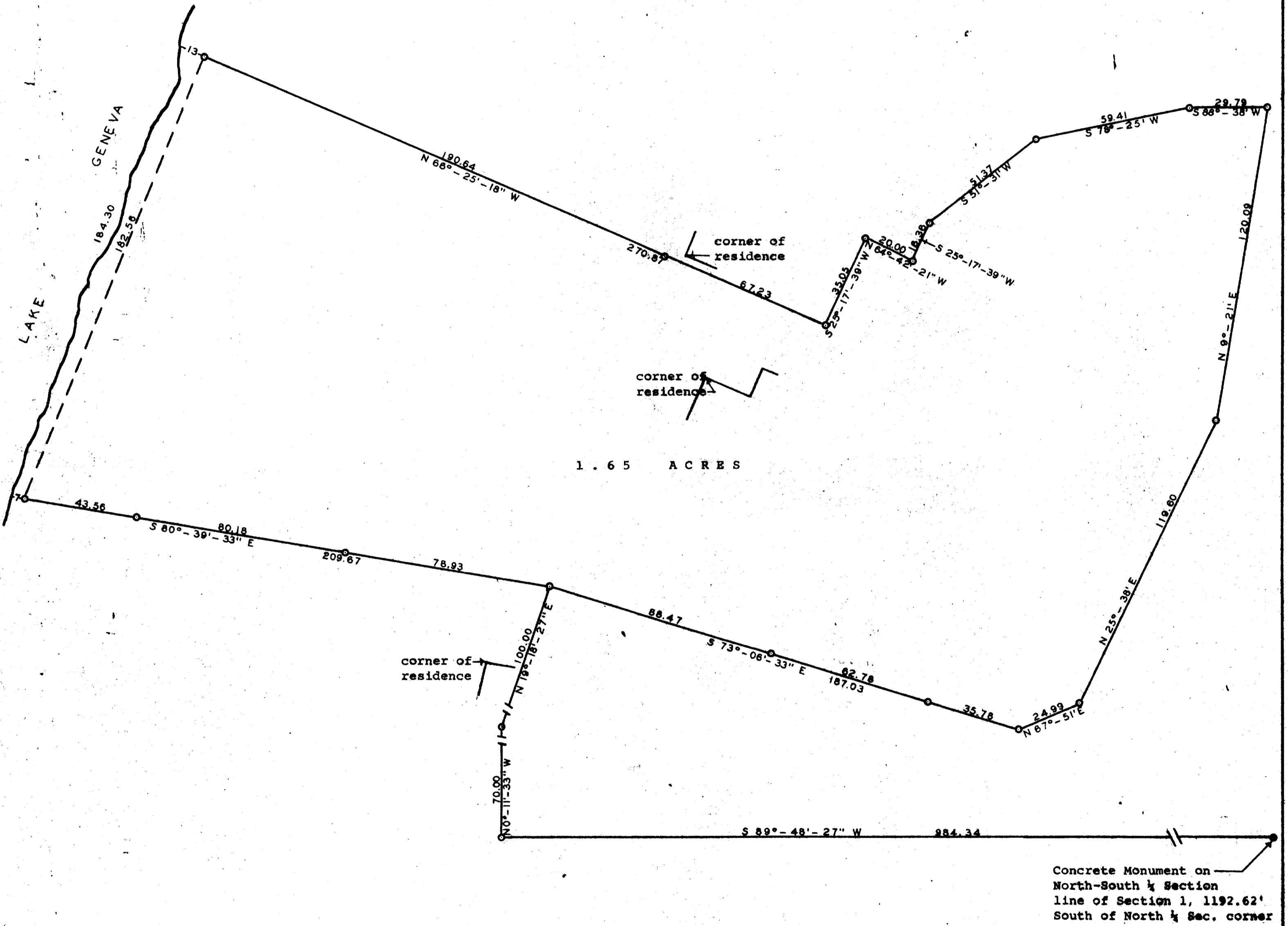

Scale - 1" = 30'
O = Iron Pipe



Plat of survey of a parcel of land located in the Northwest $\frac{1}{4}$ of Section 1, T 1 N R 17 E, City of Lake Geneva, Walworth County, Wisconsin.
July 27, 1964

George T. Dunham
George T. Dunham, Surveyor