

FARRIS, HANSEN & ASSOCIATES, INC.

ENGINEERING, ARCHITECTURE, SURVEYING

7 RIDGEWAY COURT — P.O. BOX 437, ELKHORN, WISCONSIN, 53121

PHONE: (262) 723-2098 FAX: (262) 723-5886

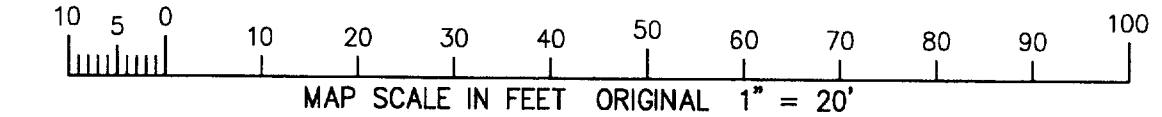

WORK ORDERED BY: JOHN TRACY
THE TRACY GROUP
200 ELIZABETH LANE
GENOA CITY, WI 53128

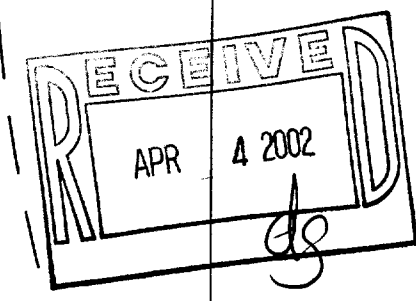
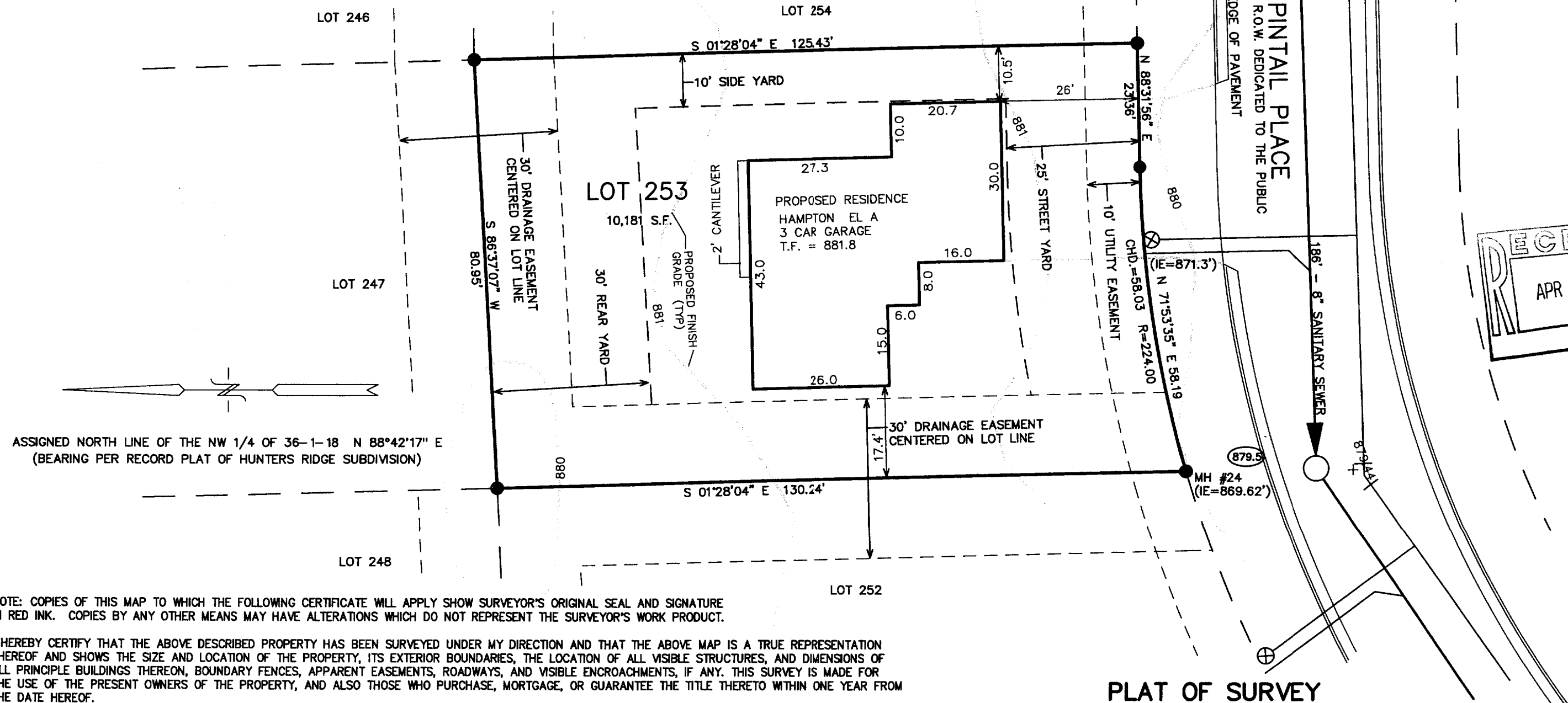

NOTE: COPIES OF THIS MAP TO WHICH THE FOLLOWING CERTIFICATE WILL APPLY SHOW SURVEYOR'S ORIGINAL SEAL AND SIGNATURE IN RED INK. COPIES BY ANY OTHER MEANS MAY HAVE ALTERATIONS WHICH DO NOT REPRESENT THE SURVEYOR'S WORK PRODUCT.

I HEREBY CERTIFY THAT THE ABOVE DESCRIBED PROPERTY HAS BEEN SURVEYED UNDER MY DIRECTION AND THAT THE ABOVE MAP IS A TRUE REPRESENTATION THEREOF AND SHOWS THE SIZE AND LOCATION OF THE PROPERTY, ITS EXTERIOR BOUNDARIES, THE LOCATION OF ALL VISIBLE STRUCTURES, AND DIMENSIONS OF ALL PRINCIPLE BUILDINGS THEREON, BOUNDARY FENCES, APPARENT EASEMENTS, ROADWAYS, AND VISIBLE ENCROACHMENTS, IF ANY. THIS SURVEY IS MADE FOR THE USE OF THE PRESENT OWNERS OF THE PROPERTY, AND ALSO THOSE WHO PURCHASE, MORTGAGE, OR GUARANTEE THE TITLE THERETO WITHIN ONE YEAR FROM THE DATE HEREOF.

DATED: 4-2-2002

Peter S. Gordon
PETER S. GORDON R.L.S. 2101

PROJECT 4939.253
SHEET 1 OF 1

- = FOUND IRON REBAR STAKE
- = FOUND CONCRETE COUNTY MONUMENT
- xxx.x = PROPOSED TOP OF CURB ELEVATION

PLAT OF SURVEY
LOT 253 OF HUNTERS RIDGE SUBDIVISION ADDITION NO. 1
LOCATED IN PART OF THE NW 1/4 & SW 1/4 OF THE NW 1/4 OF
SECTION 36, TOWN 1 NORTH, RANGE 18 EAST
VILLAGE OF GENOA CITY, WALWORTH COUNTY, WISCONSIN

THR1-541

006-995