

PLAT OF SURVEY
-OF-

LOT 1 OF CERTIFIED SURVEY MAP NO. 540 IN THE NORTHEAST 1/4 OF SECTION 36, TOWN 1 NORTH, RANGE 18 EAST, VILLAGE OF GENOA CITY, WALWORTH COUNTY, WISCONSIN, BEING MORE PARTICULARLY DESCRIBED AS FOLLOWS: COMMENCING AT THE NORTH QUARTER CORNER OF SAID SECTION 36, THENCE WITH THE NORTH LINE OF THE NORTHEAST QUARTER OF SAID SECTION 36, SOUTH 89°47'57" EAST, A DISTANCE OF 1323.15 FEET TO A POINT; THENCE SOUTH 00°00'43" EAST, A DISTANCE OF 1043.25 FEET TO THE POINT OF BEGINNING: THENCE FROM THE POINT OF BEGINNING, SOUTH 00°00'43" EAST, A DISTANCE OF 247.80 FEET TO A POINT; THENCE NORTH 89°30'40" WEST A DISTANCE OF 162.60 FEET TO A POINT; THENCE NORTH 00°25'37" WEST, A DISTANCE OF 274.80 FEET TO A POINT; THENCE SOUTH 89°31'11" EAST, A DISTANCE OF 164.59 FEET TO THE POINT OF BEGINNING. PARCEL BEING SUBJECT TO THE RIGHTS OF THE PUBLIC FOR THE USE OF WILD ROSE ROAD.

SURVEY FOR: GANTAR AND DeMARTINI
SURVEY ADDRESS: W180 WILD ROSE ROAD

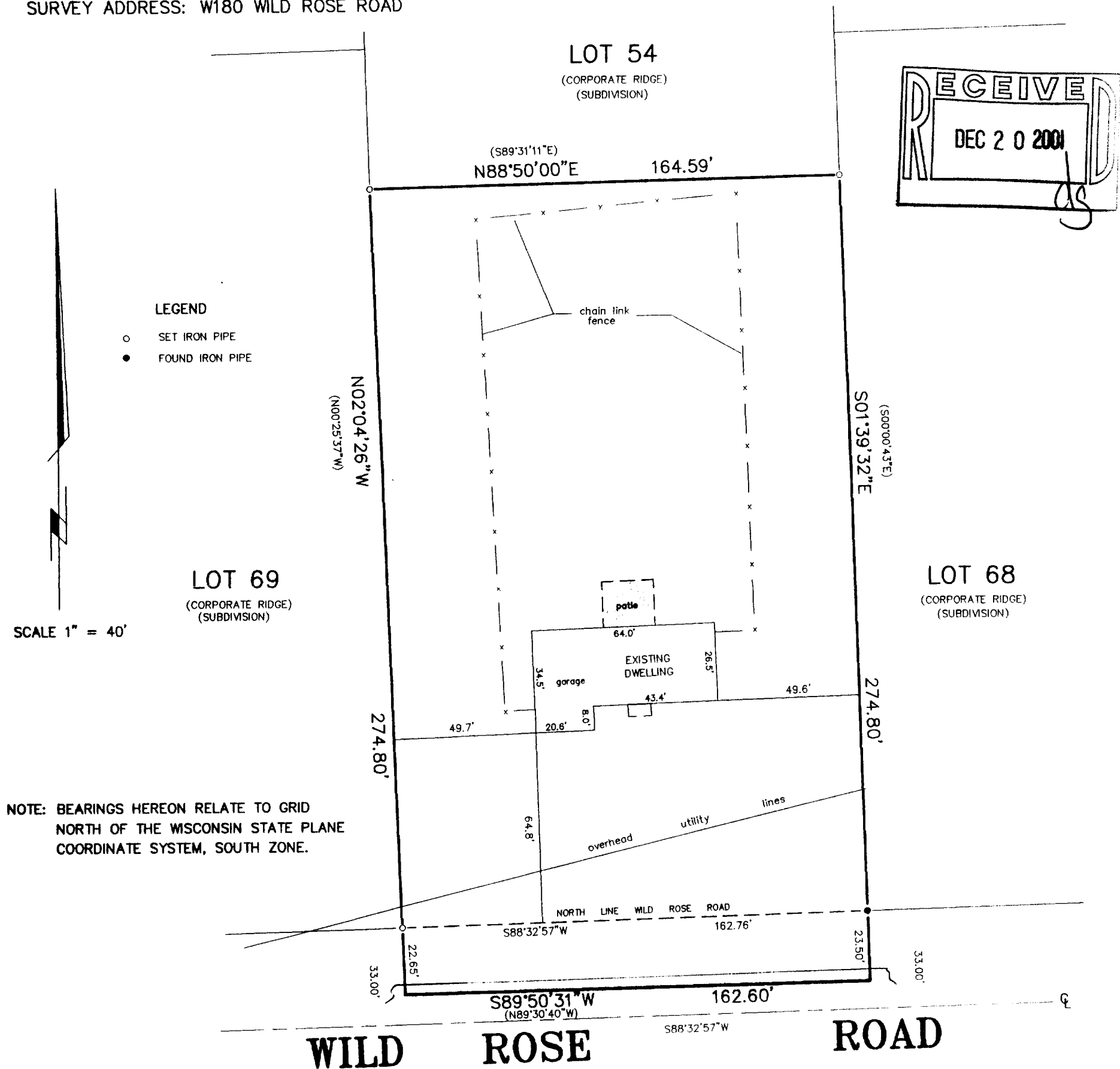

"I hereby certify that I have surveyed the above described property and that the above map is a correct representation thereof and shows the size and location of the property, its exterior boundaries, the location of all visible structures and dimensions of all principal buildings thereon, boundary fences, apparent easements, roadways and encroachments, if any."

"This survey is made for the use of the present owners of the property, and those who purchase, mortgage, or guarantee the title thereto within one year from date hereof."



THIS IS NOT AN ORIGINAL PRINT
UNLESS THIS SEAL IS RED.

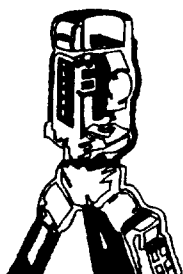

B.W. SURVEYING, INC.

LAND SURVEYS
MAPPING AND PLANNING
412 N. PINE STREET
BURLINGTON, WI 53105
(262)-767-0225

Franklin J. Lehman
FRANKLIN J. LEHMAN S-2211

OCT. 26, 2001
DATE

5183
JOB NUMBER

TA-540-1

006-979